Lest We Forget

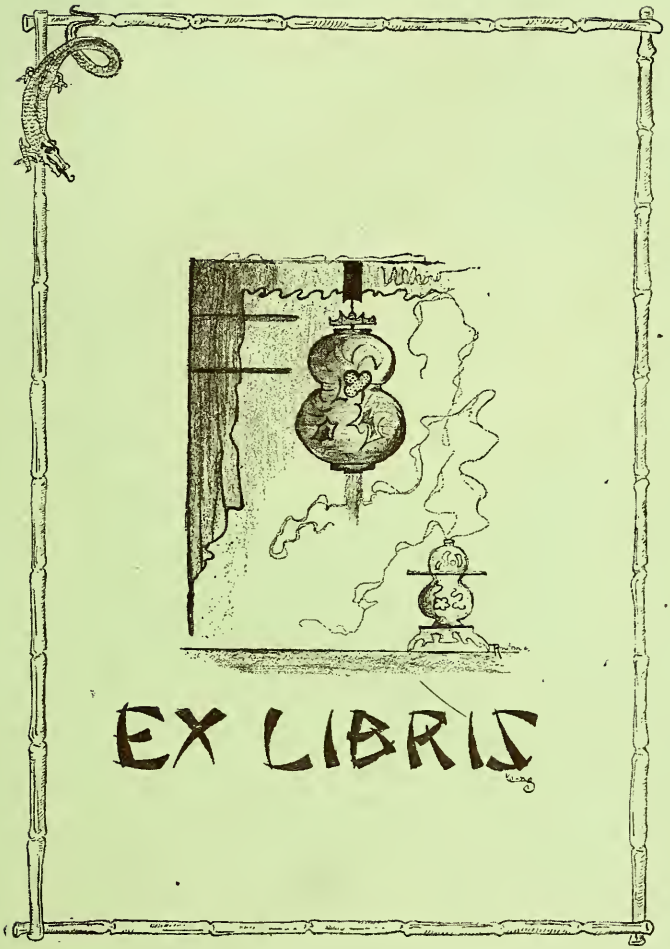
EX LIBRIS

Digitized by the Internet Archive
in 2010 with funding from
Lyrasis Members and Sloan Foundation

http://www.archive.org/details/lestweforget192500unio

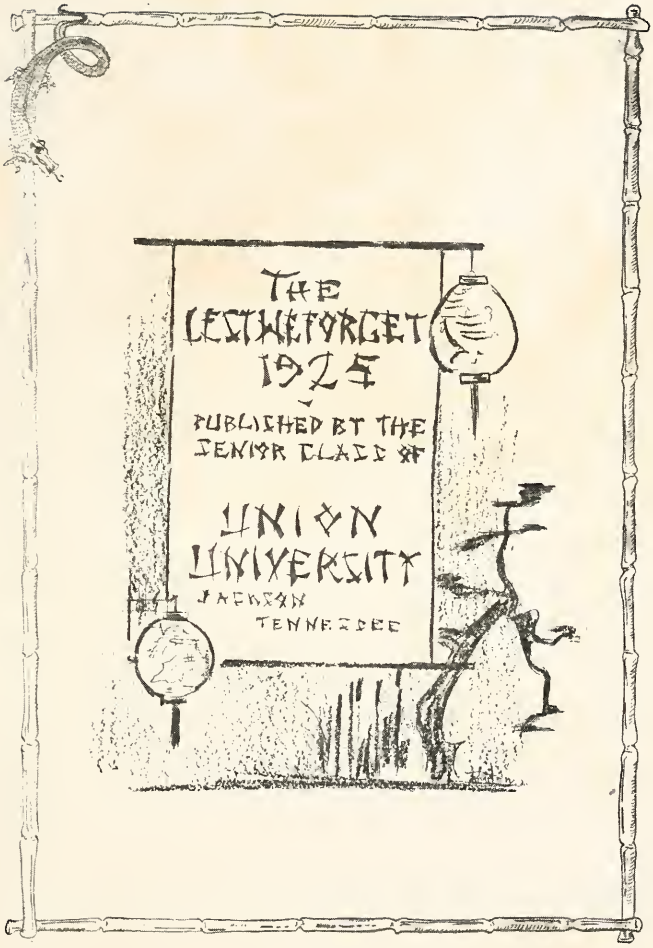
THE
LEST WE FORGET
1925
PUBLISHED BY THE
JUNIOR CLASS OF
UNION
UNIVERSITY
JACKSON
TENNESSEE

To that tried and trusted
friend of
Union U. and Union Men
Isaac Burton Tigrett
we dedicate
"Lest We Forget"
of 1925

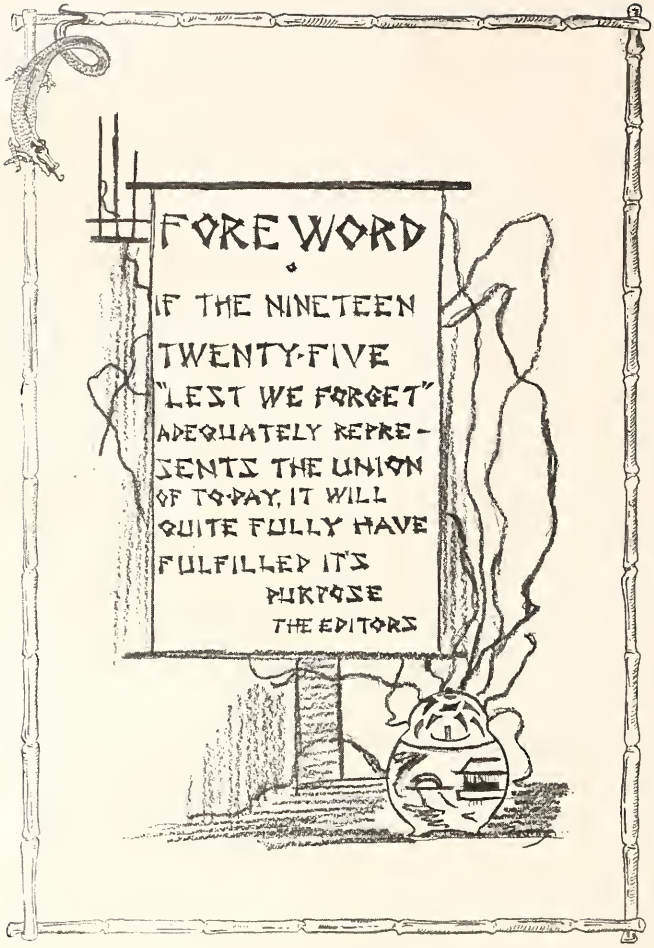
FOREWORD
IF THE NINETEEN
TWENTY-FIVE
"LEST WE FORGET"
ADEQUATELY REPRE-
SENTS THE UNION
OF TO-DAY, IT WILL
QUITE FULLY HAVE
FULFILLED IT'S
PURPOSE
THE EDITORS

UNION in ROTOGRAVURE

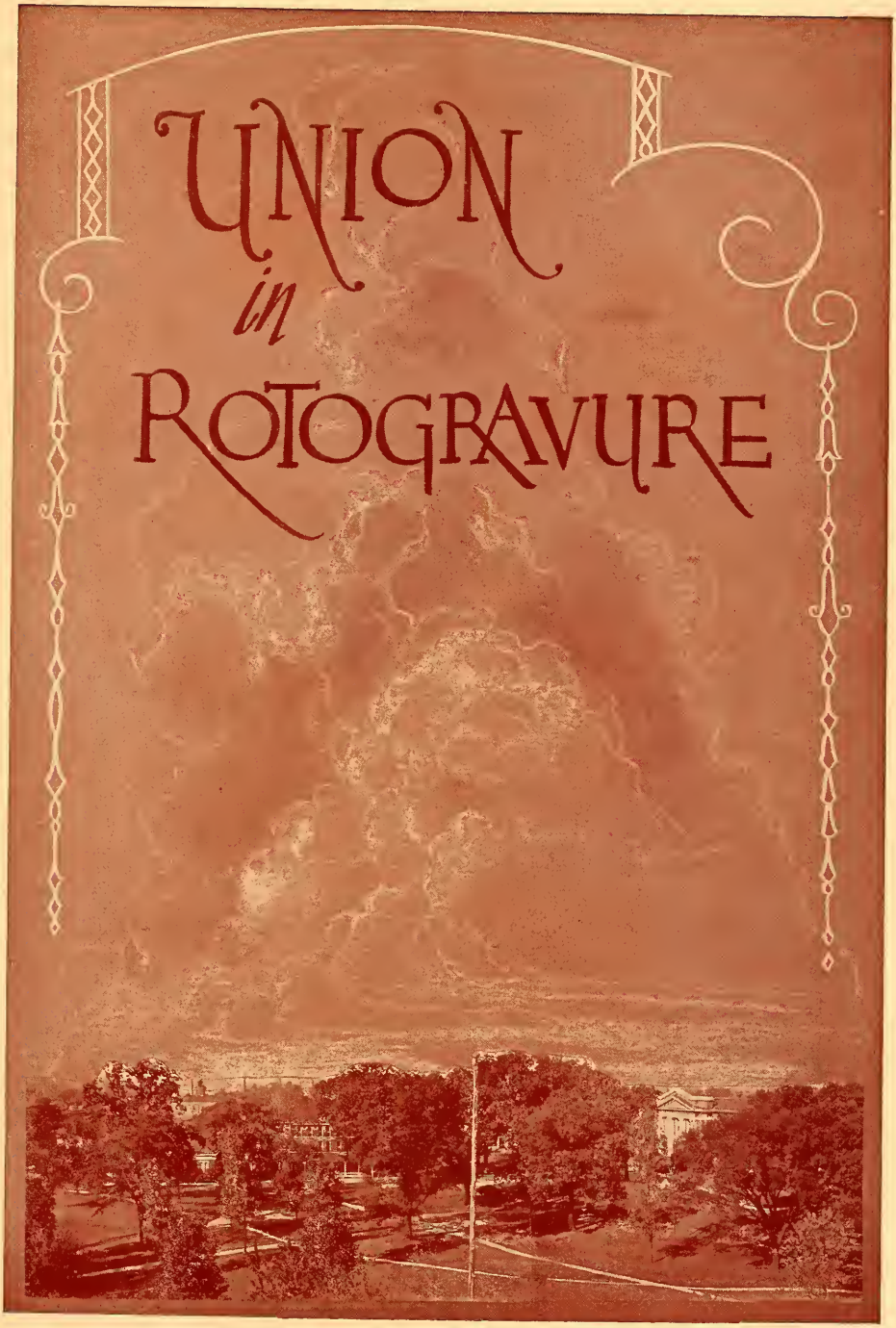

Student life in all its phases;

College strife in all its mazes--

O do not scorn
thru coming
ages,
What does adorn
these humble
pages.-

Playing-
Working-
Boosting
for
Old
Union.

Crash
4:A.M.
Houston,
Miss.

Engine
Ditched

Bull
Dogs
Safe.

O dreams of
youth
be wit
as
yit

While we grow old-
Lest we Fergit...

Studying God's Creations of Science and Art..

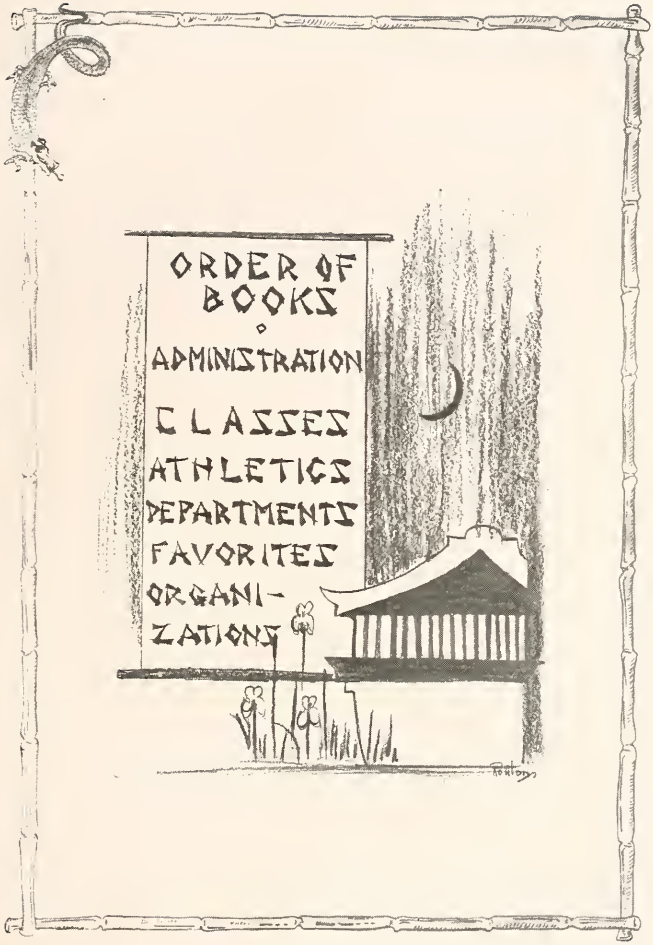
ORDER OF BOOKS
ADMINISTRATION
CLASSES
ATHLETICS
DEPARTMENTS
FAVORITES
ORGANI-
ZATIONS

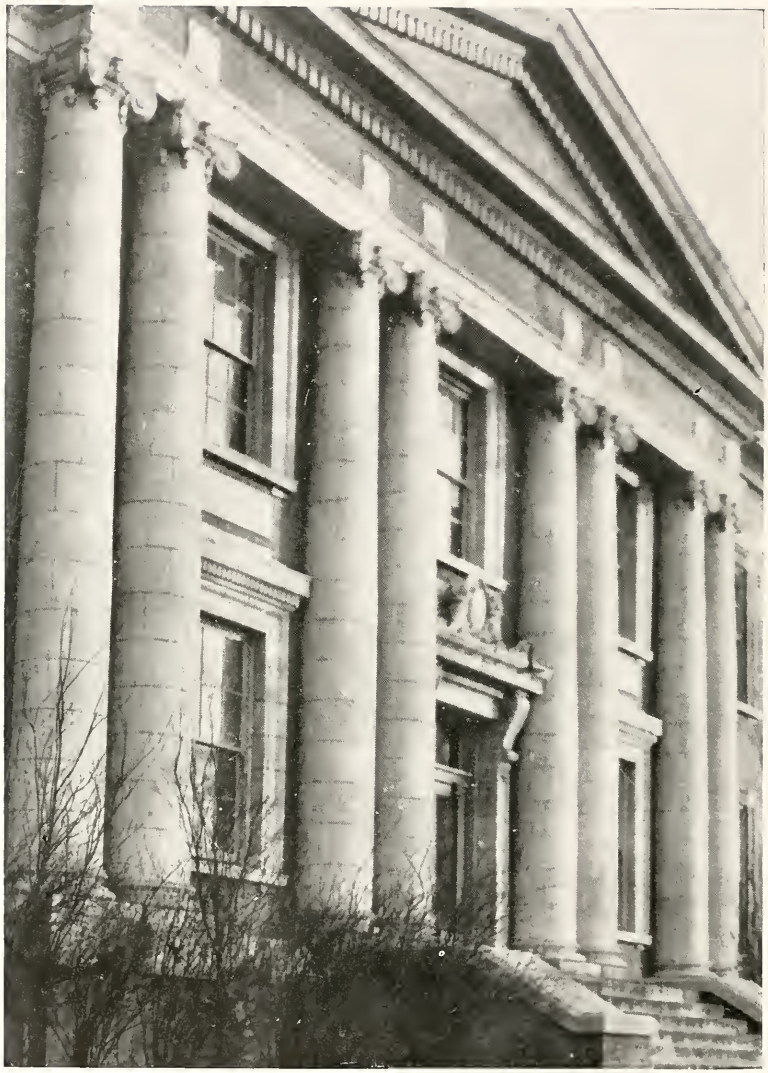

BARTON HALL

CROOK HALL

ADAMS HALL

LOVELACE HALL

FIRST BAPTIST CHURCH

ADMINISTRATION

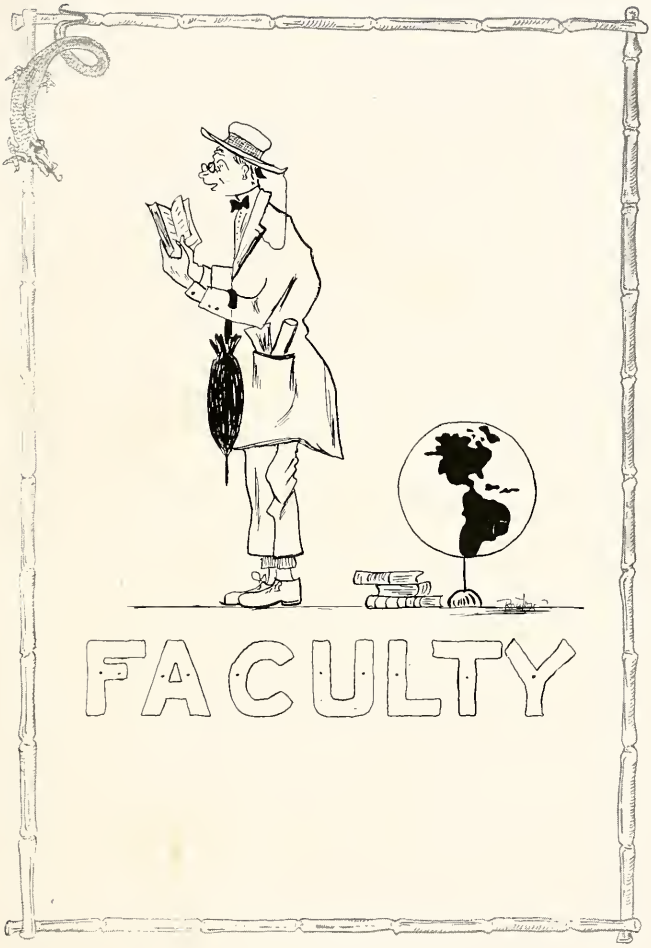
FACULTY

Dr. H. E. Watters is a man of myriad abilities. He is noted throughout the South for his executive ability. His affability has won praise from all who know him. His ability to accomplish those things that are most worthwhile and of most benefit to others makes him conform to Shakespeare's famous characterization:

"He is a man, take him for all in all,
We shall not see his like again."

Henry Eugene Watters, AM., D.D., L.L. D., *President*

DAVIS PRINCE SAVAGE

CHARLES W. DAVIS, M.S., PH D.
Chair of Biology and Agriculture.

ARTHUR WARREN PRINCE, A.M.
Dean, and Chair of Chemistry.

GEORGE MARTIN SAVAGE, A.M., LL.D.
President Emeritus; Chair of Logic and French.

J. R. MANTEY, TH.M., TH.D.
Chair of Greek.

L. R. HOGAN, A.M., D.D.
Chair of Education and Sociology.

I. N. PENICK, A.B., D.D., TH.M.
Chair of Theology.

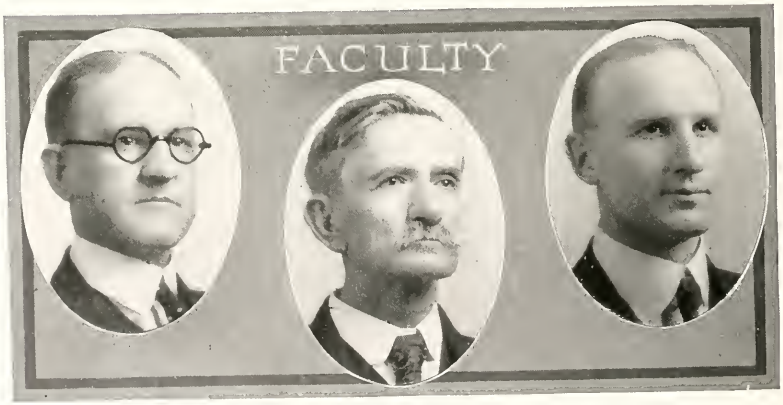

HOGAN PENICK MANTEY

Hess Dunn Powell

George W. Hess, A.B., A.M., Ph.D.
Chair of Mathematics.

William Wallace Dunn, A.M.
Chair of Physics and Astronomy.

William P. Powell, A.B., A.M.
Chair of English.

W. L. Howse, A.B.

Frank T. Kincaid, A.B., C.P.A.
Commerce, Finance, and Accounting.

L. DeWitt Rutledge, A.M.
Chair of History and Political Science.

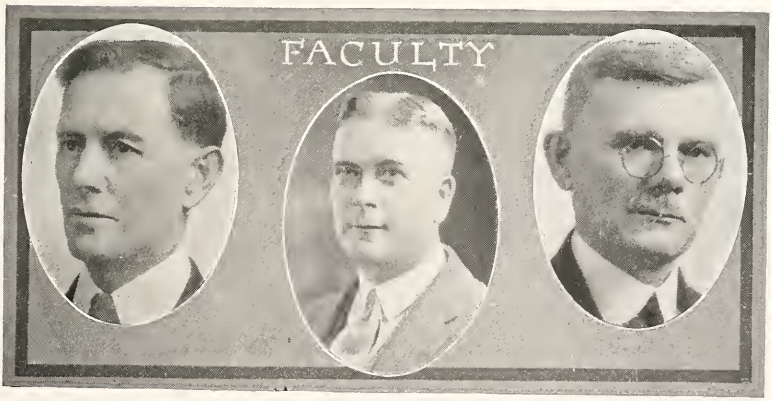

Howse Kincaid Rutledge

Mrs. Taliaferro — Joe Guyon — Mrs. Prince

Mrs. Edward E. Taliaferro
Head Voice Department.

Joe N. Guyon
Athletic Director.

Mrs. Arthur Warren Prince, B.M., M.M.
Director of Fine Arts.

Mrs. L .D. Rutledge, A.M.
English Department.

J. Willis Stovall, A.B.
English Assistant and Curator of Museum.

Vivian Whitelaw, A.M.
Teacher of German and Secretary to President.

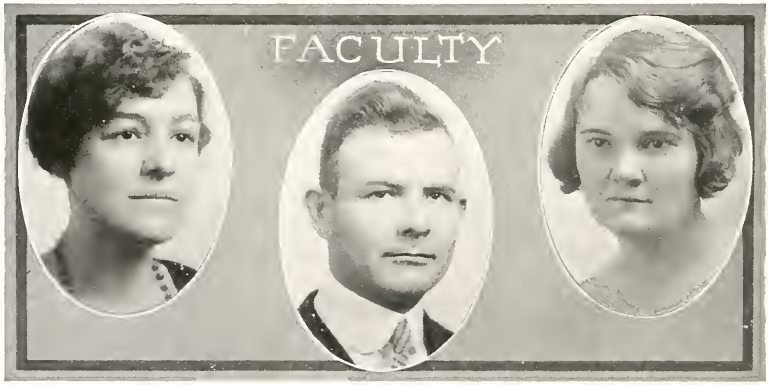

Mrs. Rutledge — Stovall — Miss Whitelaw

Miss Watson Martin Davis Grace Powers

Miss Charlotte Watson
Director of Home Economics.

Martin Davis, B.S.
Vocational Agriculture.

Miss Grace Powers, A.B.
Home Economics.

Mrs. Ruth Barnes, A.B.
Chair of Latin.

Mr. Grant S. Huey, A.B., B.M., Th.M.
Gospel Music.

Miss Mary Evans Saunders, A.M., B.O.
Expression.

Mrs. Barnes Grant Huey Miss Saunders

Mrs. Boaz Mrs. Maer Miss Tate Mrs. Summar

MATRONS

Mrs. Della Boaz	*Matron Crook Hall*
Mrs. Mattie Maer	*Matron Lovelace Hall*
Miss Mattie Tate	*Assistant Matron*
Mrs. Emma Watters Summar	*Librarian*

ASSISTANTS

Paul Sloan	*Chemistry*
Helen Baine	*French*
Hal Carter	*Mathematics and Chemistry*
Louise Benge	*Registrar*
W. A. Pennington	*Chemistry*

Paul Sloan Helen Baine Hal Carter Louise Benge W. A. Pennington

A. S. Andrews Claire Gilbert Grady Evans Catherine Routon R. W. Manker

A. S. Andrews - - - -	*Vocational Department*
Claire Gilbert - - - - - - - -	*English*
Grady Evans - - - - - - - -	*Biology*
Catherine Routon - - - - - - -	*Home Ec.*
R. W. Manker - - - - - - - -	*Greek*

Lyle Thomason - - - - - -	*Vocational English*
C. N. Coleman - - - - - - - -	*Physics*
Jennie Ellen Houck - - - - - -	*Librarian*
Griff Dodds - - - - - - -	*Vocational Math.*
Talmadge Miller - - - - - -	*Asst. Bookkeeper*

Lyle Thomason C. N. Coleman Jennie Ellen Houck Griff Dodds Talmadge Miller

Kollege

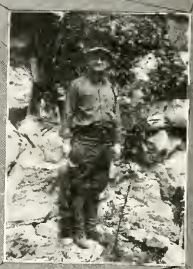

Kwizzers

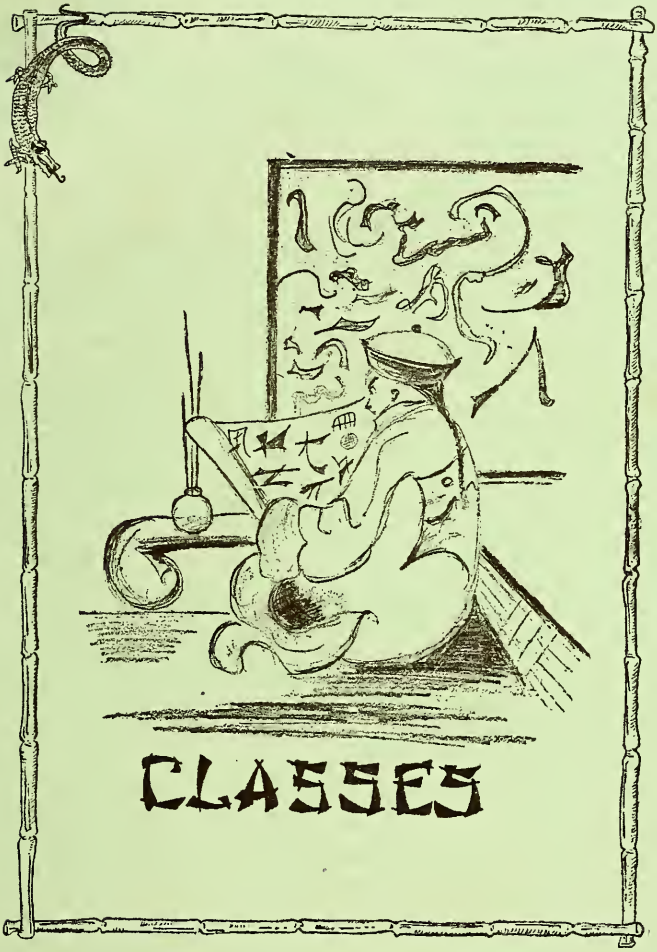
CLASSES

BON VOYAGE
U
1921
SENIOR

19 25

THURMAN T. MCLEAN, A.B. . Tennessee
Appolonian Literary Society; Football; Baseball; Basketball; President Senior Class; Nestor Club; Alpha Tau Omega; Annual Staff; Cardinal and Cream Staff; Pan Helenic Council; Athletic Manager; President "U" Club.

RUSSELL REED, A.B. . . . . Tennessee
Alpha Tau Omega; Appolonian Literary Society; S. A. A.; President Pan Helenic Council; Assistant Manager Cardinal and Cream 1923-24; Manager Cardinal and Cream 1924-25.

CATHERINE STANFIELD, AB. . Tennessee
Enonian Literary Society; Chi Omega; Hypatia Club; Annual Staff; A. T. O. Queen 1924; Cardinal and Cream Staff; Secretary Senior Class.

TENNIE B. COLE, A.B. . . . . Tennessee
Palladian Literary Society; Student Council; Hypatia Club; Strickland Contestant.

LACY R. KEELE, A.B. . . . . Tennessee
Appolonian Literary Society; President J. R. Graves Society; Treasurer Four Square League; Business Manager S. A. A.; Manager Tenn's Club; Student Religious Council; Summar Medal, 1922; Business Manager of 1925 "Lest We Forget."

C. B. BAXTER, A.B. . . . . Tennessee
Sigma Alpha Epsilon; Appolonian Literary Society; Football; Baseball.

19 25

GRANT S. HUEY, A.B. . . . . Illinois
Nestor Club; Alpha Tau Omega; Bull Pup; Th.M., B.M., Southwestern Baptist Theological Seminary.

CECIL H. FRANKS . . . . . Tennessee
Nestor Club; Four Square League; J. R. Graves Society; Annual Staff; Volunteer Band; C. L. S.; Cardinal and Cream Staff; Cheer Leader 1923-24; "U" Club.

MRS. GRANT S. HUEY . . . . . Illinois
Hypatia Club; Chi Omega; B.M., Southwestern Baptist Theological Seminary.

MRS. RUTH BARNES, A.B. . . Tennessee
President Palladian Literary Society; Head of Latin Department 1924-25.

VERGIL A. ROSE, A.B. . . . . Tennessee
Calliopean Literary Society; J. R. Graves Society; Alpha Tau Omega.

JUSTUS M. JAMES, A.B. . . . Kentucky
J. R. Graves Society; G. M. Savage Literary Society; Four Square League; Mission Band.

JOE H. PARKER, A.B. . . . . Tennessee
Appolonian Literary Society; Football; Basketball; Baseball; Sigma Alpha Epsilon.

RAYMOND A. TATE, A.B. . . Mississippi
Appolonian Literary Society; Sigma Alpha Epsilon; "U" Club; Football; Baseball.

NEVA T. SPEIGHT, A.B. . . . Kentucky
Enonian Literary Society; Hypatia Club; Chi Omega; Home Ec. Club; Annual Staff; Cardinal and Cream Staff; Student Activity Association.

LORENA MANESS, A.B. . . . Tennessee
Enonian Literary Society; Chi Omega; Hypatia Club; "U" Club Queen 1924-25.

W. E. WALKER, A.B. . . . . Tennessee
Four Square League; G. M. Savage Literary Society; J. R. Graves Society; Volunteer Band.

W. G. ROBINSON, A.B. . . . . Tennessee

1925

JAMES HAL CARTER, A.B. . . Tennessee
Nestor Club; Doctor's Club; Appolonian Literary Society; Four Square League; Chemistry Assistant; Math. Assistant; Editor-in-Chief "Lest We Forget"; Strickland Contestant.

W. A. PENNINGTON, B.S. . . Tennessee
Nestor Club; Four Square League; G. M. Savage Literary Society; "U" Club; Football; Chemistry Assistant; Annual Staff; President Student Body 1924-25; Strickland Contestant.

CLAIRE GILBERT, A.B. . . . . Tennessee
Chi Omega; Editor Cardinal and Cream, 1925; Associate Editor of "Lest We Forget." 1923-24, '24-'25; Hypatia Club; Palladian; Author and Director of Home-Coming Pageant, 1924; Best all-Around Girl, 1924; Assistant in English, 1923-25; Strickland Contestant.

GLADYS MCMINN, A.B. . . . Tennessee
Palladian Literary Society; Chi Omega; Hypatia Club.

KYLE DAVIS, A.B. . . . . Tennessee
Alpha Tau Omega; Appolonian Literary Society; Aggie Club.

FRANK L. RICKETTS, A.B. . . . Missouri
Four Square League; Nestor Club; President Student's Booster Club; Annual Staff; Calliopean Literary Society; J. R. G.; Volunteer Band; Cardinal and Cream Staff.

BRUCE E. KIRKMAN, A.B. . . Tennessee
Chi Omega; Hypat'a; Home Ec. Club; Enonian Literary Society.

MARY NELL HARDEMAN, A.B. . Tennessee
Graduate Freed-Hardeman College; Editor "The Skyrocket"; Union University 1924-25; Chi Omega; Hypatia.

BERTA AKIN, A.B. . . . . Texas
Palladian Literary Society; Chi Omega.

HELEN BAINE, A.B. . . . . Tennessee
Enonian Literary Society; Chi Omega; Hypatia Club; French Assistant.

MABEL DUNN, A. B. . . . . Kentucky
Chi Omega; President E. L. S.; Cardinal and Cream Staff; Home Ec. Club; Student Council '22-'23, '24-'25; Hypatia Club; Doctor's Club Queen.

EVELYN WATTERS, A.B. . . . Tennessee
Enonian Literary Society; Hypatia Club; Sigma Alpha Epsilon Queen 1923-'24; Cardinal and Cream Staff; Annual Staff; Chi Omega.

19

25

HARRY D. MCCORMICK, A.B. . . . Kentucky
G. M. Savage Literary Society; J. R. Graves Society; Bethel College, Russellville Ky.

W. K. SUMMITT, A.B. . . . . Missouri
G. M. Savage Literary Society; Graduate Freed-Hardeman College.

KATHLEEN MORRISON, B.S. . . Tennessee
Palladian Literary Society; Karrie Karnes Barry Medal Contestant.

LEONA WARREN, A.B. . . . . Tennessee
Palladian Literary Society; Y. W. A.; Home Ec. Club.

R. W. MANKER, A.B. . . . . Missouri
Nestor Club; J. R. Graves Society; Cardinal and Cream Staff; Greek Assistant.

E. D. BRIGANCE, A.B. . . . . Tennessee

FERN O. SKILES, A.B. . . . . Tennessee
President Calliopean Literary Society; Bull Pup; Baseball, 1925; Four Square League.

ROBERT VERN KINSEY, A.B. . . Tennessee
Vice-President Calliopean Literary Society; Gym Class; Adam's Hall Governing Board.

NINA CURLIN, A.B. . . . . Tennessee
Hypatia Club; Home Ec. Club; President Enonian Literary Society; S. A. A.; Cardinal and Cream Staff; Queen of 1925 Student Body.

WILLIE SUE SMITH, A.B. . . . Tennessee
Enonian Literary Society; President Girls "U" Club; Student Council; Home Ec. Club.

ELLIS ECKSTEIN, A.B. . . . . Tennessee
Nestor Club; Four Square League; Calliopean Literary Society; "U" Club; Football; Gym Class.

CARL BELEW, A.B. . . . . Tennessee
Appolonian Literary Society.

19 25

JOHN L. COURTNER, A.B. . . . Tennessee

W. H. HODGES, A.B. . . . . Tennessee

R. W. FITZGERALD, A.B. . North Carolina
G. M. Savage Literary Society; J. R. Graves Society.

LYLE E. THOMASON, B.S. . . . Tennessee
Graduate Union Academy 1921; G. M. Savage Literary Society; Aggie Club; Masonic Club; Four Square League.

R. L. LEOPARD, A.B. . . . . Tennessee
G. M. Savage Literary Society.

CLYDE N. COLEMAN, B.S. . . . Tennessee
Nestor Club; Four Square League; G. M. Savage Literary Society; Physics Assistant.

Senior Class

OFFICERS

T. T. McLean . . . . . *President*

W. A. Pennington . . . . . *Vice-President*

Catherine Stanfield . . . . . *Secretary*

BURLESQUE FOR SENIORS

Now we've come to the Seniors, a dignified group!
How stately their step as they forward troop.
Can it be that four years have flown away
Since first they entered?—Seems but yesterday.

Well we remember how with faltering feet
We entered rooms where Profs and pupils meet;
How we crammed that first year to be able to say
"Oui Monsieur" to Dr. Savage in French every day.

We labored in Trig, and in English we toiled
Writing long book reviews—burning mid-night oil.
Chemistry was a Jonah—how we passed no one knows;
Logic 'most had us strung up by our toes

We've featured in clubs, athletics and classes.
We've managed to pull through the deepest morasses.
But before we leave, a word just here
About some who've made up the class this year.

First, there's our president, Thurman McLean,
His wonderful looks drive the girls all insane.
And "Preacher" Pennington, of the student body, president;
When there's something to be done, is never hesitant.

"Thor" Speight is the wittiest girl in school;
She is a girl who is nobody's fool.
Hal Carter's so in love with Louse Benge
That on her words his whole fate doth hinge.

And speaking of lovers brings to my mind
Cat Stanfield and Helen—they're two of a kind.
And our social lion is Russell Reed,
In his garden of parties he allows no weed.

There is Mabel Dunn—Doctor's Club Queen,
A cuter girl you've never seen.
And queen of the U-club is dainty Lorena,
You'll always remember once you have seen her.

Queens with the Seniors are a specialty.
Tennie B. reigns o'er the Calliopean Society;
While queen of the student body is Nina,
Of all the girls you'll not see a finer.

The girl we're so proud of is none other than Claire,
She's brought us more honors than anyone here.
And Raymond Tate is a regular clown,
When he's about, it's impossible to frown.

Joe Parker's the shiek when it comes to looks.
Mary Nell's a shark when it comes to books,
And there are "Poppie" and "Mommie," our "Mr. and Mrs."
They're still so in love it makes us dizzy.

Taken all in all we're a goodly bunch,
And in days to come I have a hunch
We'll all make good in this world of ours,
Although the path is not strewn with flowers.

Then farewell, Union, comrades and friends,
For we must not stop 'till our journey ends.
And when we've come to life's setting sun
May it be truly said of us each—"Well done."

JUNIORS
J
DANGER!!!
1926

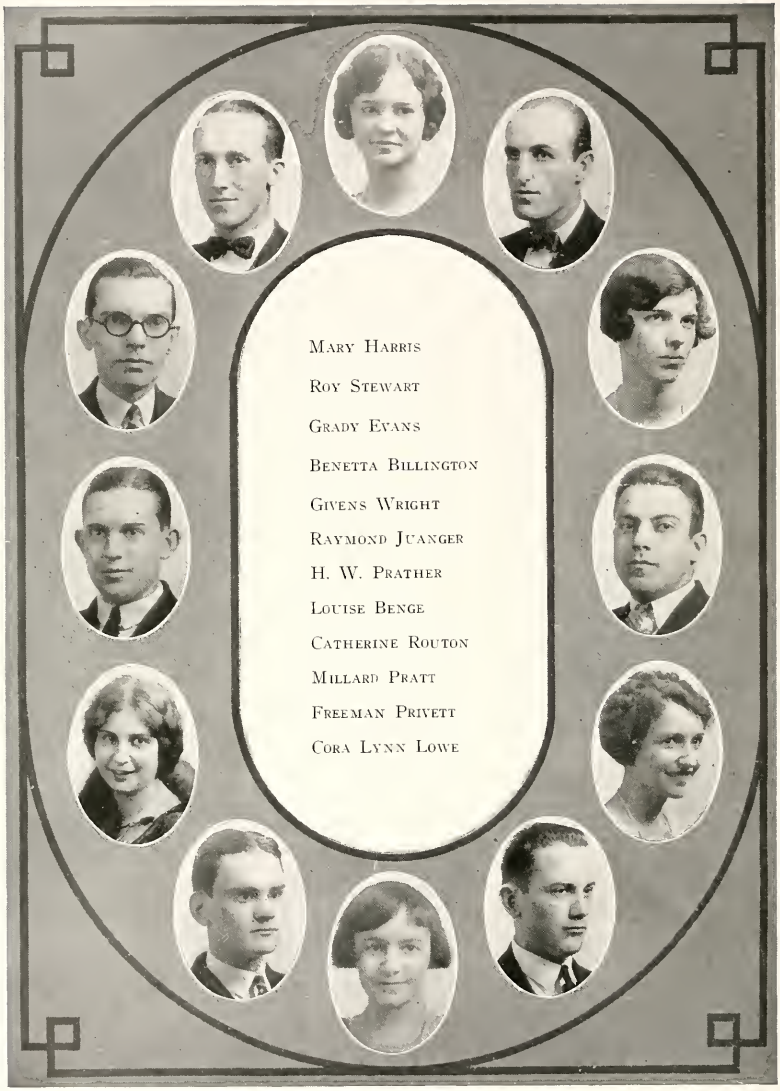

JUNIOR CLASS

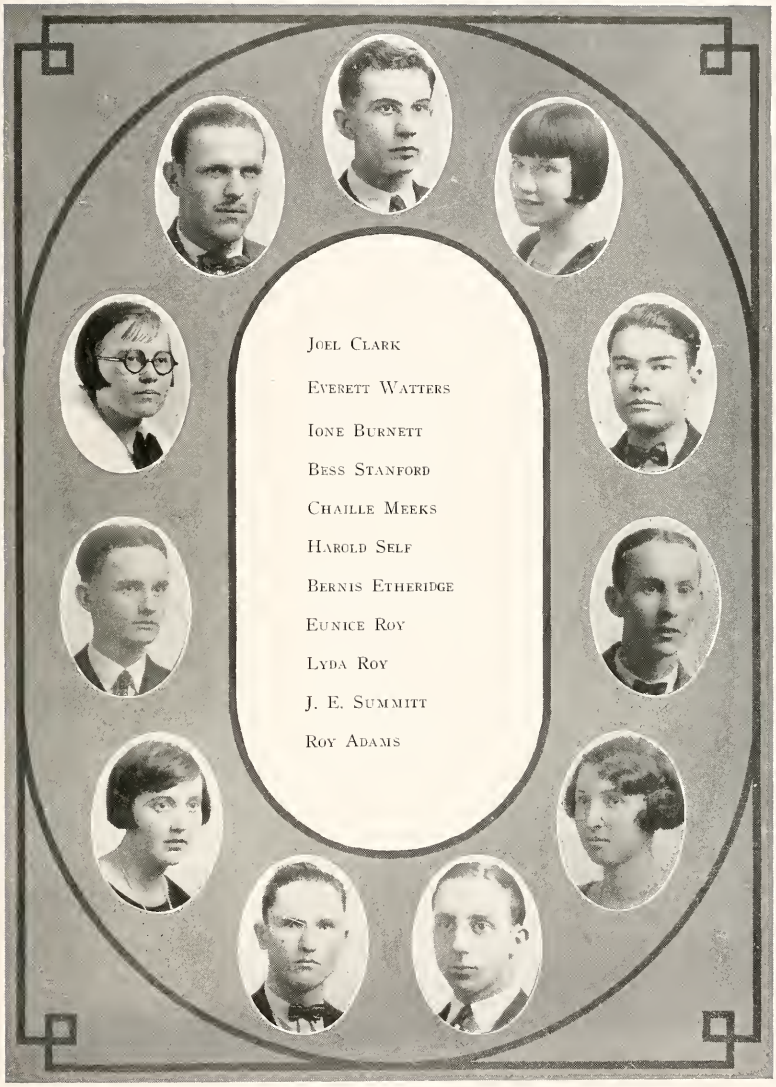

JUNIOR CLASS

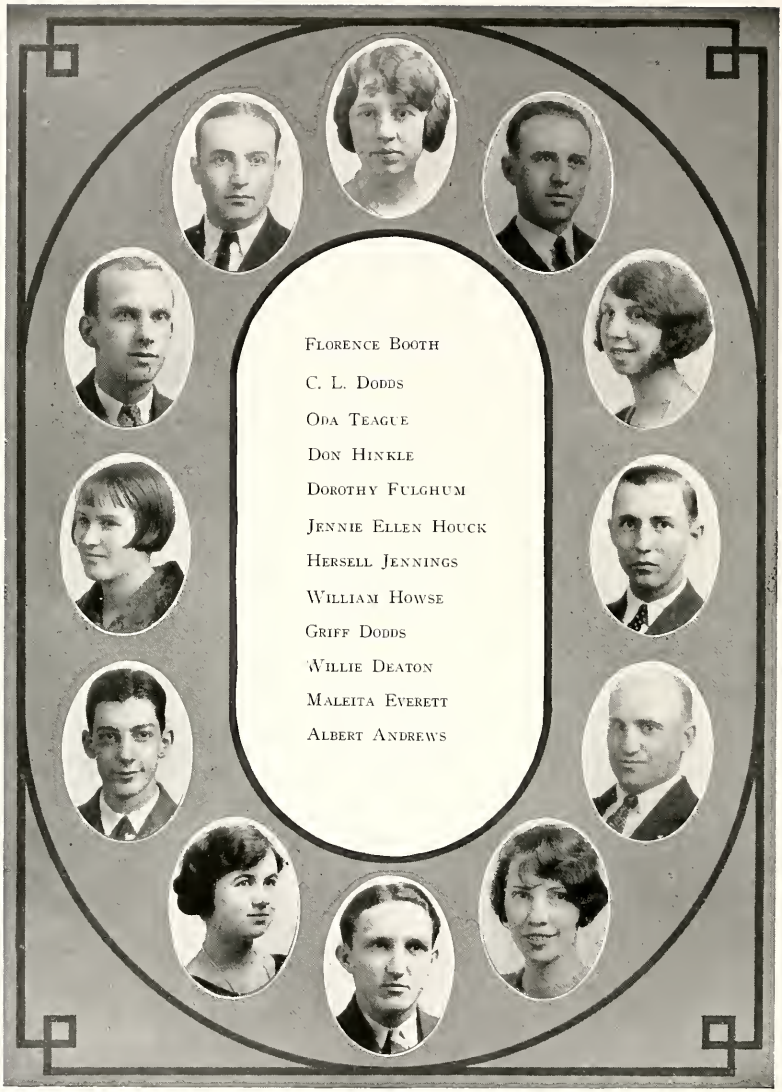

JUNIOR CLASS

Junior Class

OFFICERS

GRADY EVANS	*President*
WILLIAM HOWSE	*Vice-President*
MARY HARRIS	*Secretary*

BURLESQUE FOR JUNIOR CLASS

Here's to the Juniors, God bless 'em!
In most respectful tones we address 'em,
For have they not wisdom, dignity and grace,
And all that's becoming to ones in their place?

Look at Grady, the president, so genial and jolly,
But for all that, we know he's in love with Polly.
And Charlie Dodds is the biggest flirt
That ever made eyes at any skirt.

The man who gets Cat Routon for a wife
Ought to thank his stars the rest of his life.
They say a romantic lover is Stew,
That he writes wonderfully thrilling love lyrics to
yon.

Benetta is one who is always well dressed,
The boys all grant her slightest request.
Maleita Everett, too, is a popular lass,
You've got to hand it to her when it comes to
class.

Aspiring maidens' hopes despairingly crash
When Everett proclaims—"Love me, love my
mustache!"
One of the very nicest boys on the Hill –
Tall, dark, good-looking—that's Bill.

Mistress Mary—but not contrary—
How do your honors go?
The most beautiful girl in Union U,
And queen of A. T. O.

A jolly good fellow is Andy,
And with his feet most handy.
The G. M. S. sought a queen, and so
They bestowed that honor on Cora Lynn Lowe.

A charming and beautiful girl is Juanita,
Wherever she goes, men clamor to meet her.
"I'll try anything once, so what do I care?"
Asked Ione, as the barber 'ponjolaed' her hair.

Dorothy and Carolyn, two Louisiana girls—
With eyes of blue, and teeth like pearls.
Freeman Privett, nightwatchman so tall,
And his keen eyes skip nothing at all.

Speaking of eyes—there's Donald Hinkle,
His have the very merriest twinkle.
And Givens Wright is one of those men
Who is always just as neat as a pin.

Juniors, enjoy all you can as you go along,
For next year you'll sing the farewell song;
And *your* heart will break too, when on that day
They give you your diploma and send you away.

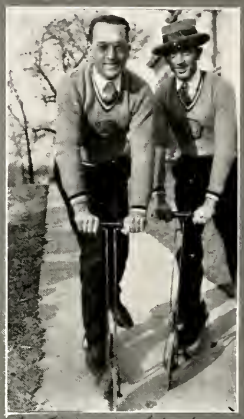

KROOKS AND KRONIES

SOPHOMORE
Young

SOPHOMORE CLASS

Harris Robinson
Mabel Dodds
J. W. T. Siler
Russell Moore
Lucile Dodds
J. P. Sloan
Clifton Malone
Theodosia Irwin
T. I. Miller
Gobo Mercer
Corinne Milligan
Thos. Roote
C. H. Robinson
Polly Fite
Russell Patterson
John Turner
Ardie B. Ross
Cotys Willingham
Wilsie Benge

SOPHOMORE CLASS

Zed Aydelott
Boyte Thomas
Edith Peck
Vernon Tomerlin
George Payne
Voleria Heaslet
Ira Cole
Robert L. Bolin
Sam Dowty
Louise Carter
J. A. Hart
M. B. Howard
Mrs. V. A. Rose
Carl Young
Ke Francis
Arthur Rauscher
Emma Sloan
W. C. Johnson
F. A. Weeks
Lucile Harmon

SOPHOMORE CLASS

Joe Norvell
Robert Magruder
Norine Bramley
John Moorefield
Harvey Williams
Ara Alexander
John Moore

J. O. Dearing
Cordelia West
Bruce Hanna
Leon Burnett
Alfred Mooneyham
Ira M. Gordon
A. E. Gurley

Troy McPeake
Alban Hooker
Bessie Ray
Reggie Ray
Florence Ray
Morris Rachel
Gwendolyn Humphries

Sophomore Class

OFFICERS

Harris Robinson	*President*
Corinne Milligan	*Vice-President*
Ara Alexander	*Secretary*

SOPHOMORES OF TWENTY-FIVE

The Sophomores are a happy lot,
They think they're wise, don't say they're not.
Among their ranks are the wise and dumb,
Some are for duty and some for fun.

Harris Robinson, the president,
For Mabel Dodds has cast his net.
Mabel is also queen of the Apps,
Her merry ways win all the chaps.

Georgie Porgie Puddin' and Pie,
Can kiss the girls and they never cry.
The Katzenjammer Kids are Johnnie and Russel,
To escape their pranks you'll have to hustle.

Ara Alexander is buddy to all,
And manager and captain of basket ball.
Lucille Dodds is meek and quiet,
Much unlike Miss Polly Fite.

Carl Young is to us King Sol,
He furnishes the heat at Adams Hall.
Fitty Hill is the kind that never thinks,
His mind is as mixed as are his drinks.

And then we have Voleria and Ke,
Who like Sophomores can never agree.
And there's the song bird Edward Kane,
And Sheik Mercer our country swain.

Alfredo Mooneyham, known as Mooney,
A mighty good fellow but a bit loony.
Leon Burnett is built for a runner,
But listen to his line—it's a hummer.

Zed Aydelott is serious and sincere,
While old Hooker doesn't worry or care.
Turner and Miller are strong for books,
And we all know it's Patterson for looks.

Harris and Thomas the chemistry sharks,
Find they can't mix studies with larks.
Givens Wright of the Student Council,
Is sought by each erring damsel.

In this class are many more still
Good representatives of the school on the Hill.
But it is not wise to mention them here,
For the price of space is very dear.

You the Sophomores of twenty-five,
In twenty-seven will be Seniors tried;
In twenty-eight and years to come
The world will judge you one by one.

Then prepare ye while ye may,
No time's as good as is today.
If while here you do your best
Facing the world you'll stand the test.

L. A. S.

KAMPUS KUTIES

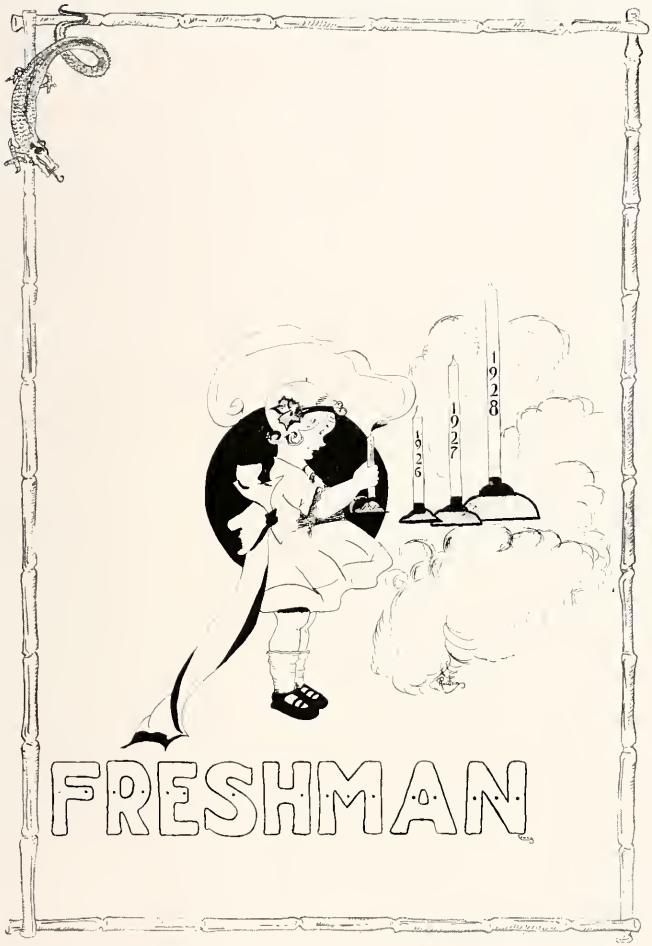
1926
1927
1928
FRESHMAN

FRESHMAN CLASS

Alberta Young
Chas. Howse
Laura Belle Jennings
E. B. Abington
Jacqueline Senter
J. H. Jones
Irene Grimes
Catherine Rogers
J. K. Jones
Evelyn Bryant
Geo. Mahon

Clio Bailey
Grady Carper
Maurine Morgan
Mary Rozzell
Don Wilmoth
Ruth Shaw
Goldyne Drumright
Aubrey Reed
Dorris Kirkman
Mary Follis
Ben Collins

Virginia Parker
Alfred Earnheart
Gladys Andrews
Sidney Pugh
Ella Wahl
Lillie Mai Nabors
Claude Burnett
Louise McCullough
Robert Jones
Ann Pressnell

FRESHMAN CLASS

Brownie Sandling
Len Askew
Audrey Barr
Homer Appleton
Ara Reed
Eva Blount
Robt. Howard
Rosaline Fullerton
Pete Walker
Nell Cox
Elizabeth Arnett

Ryan Jones
David Malone
Jimmie Eason
Mahlon Warren
Louise Kee
Frank Ray
Mary Brady
J. P. Johnson
Mildred Gibson
Almer Sublett
Alma Joe Meals

C. B. Laws
Ruth Hardin
Ernest Gullett
Louise Freeman
Sunshine Hudson
J. B. Caldwell
Catherine Upchurch
James McMorris
Corinne Koonce
Gordon Pogue

FRESHMAN CLASS

Clara Greene
T. H. Bratten
Ruth Adair
James Wiseheart
Bernice Carter
Alma Deloach
Freed Bell
Mary D. McIlwaine
Nat Porter
Iris Adair
Tyson Cole

Jewel Bradford
Roy Lanier
Lorene Yearwood
Grace Hart
Wm. Rutledge
Alberta Gillespie
Earl Barnes
Ruby Manning
Boyce Smith
Milo Whaley
Mrs. W. F. Smith

Ernest Parrot
Ida Mae Thomas
L. A. Moon
Carrie B. Reynolds
Robt. Ekrut
Mrs. J. E. Summitt
Edward Fullerton
Glenn Bolin
Grady Martin
Sara Pennington

Freshman Class

FRESHMAN OFFICERS

Charles Howse . . . . . *President*

Nat Porter . . . . . *Secretary*

BURLESQUE FOR FRESHMAN CLASS

Seniors were born for great things,
Sophs were born for small;
But it is not recorded why
Freshmen were born at all.

But listen dear readers and you shall hear tell
Of our Freshman class' personnel.
They're young and they're green, but they're not a
bad lot,
Now listen and I'll tell you some ways that they've
got.

Charles Howse is the president, and he's quite a
dandy—
With the girls is always handy.
Shep is a lion 'mongst the ladies too,
He always knows just what to do.

Who is it so happy all the day long?
Who's always merrily humming a song?
'Tis one whom people call Louise Kee—
The charming queen of S. A. E.

A girl as popular as Mildred
Really has no right to be sore—
But no matter how many swains woo her
She always hollers for Moore.

In classes Aubrey doesn't a thing
But wonder when the bell will ring.
Yet with the girls he's not so slow
As Jimmie can probably tell you so.

Nat wishes on a star so bright
For a date with Jacqueline every night.
Some girls like soup and bouillon too,
But Ryon will have nothing else but Stew.

Lillie Mai is not only football queen,
But also o'er Tate's heart she rules supreme.
Famous lovers — Bob and Cleo,
A '25 edition of Juliet and Romeo.

"If you can't get along with one or two,
You're much better off with three"—
He puts this theory into practice too,
Bob Howard from "Gay Paree."

Chip Upchurch for wit is noted,
Than Shakespeare, she's more probably quoted.
Tall, blond, good-looking is Sidney Pugh —
And secretly adored by the ladies too.

Nell Cox the piano surely does play,
She's also played Jack's heart away.
A perfect dear is Alma Joe,
Just ask the boys — they'll tell you so.

A confirmed philanderer is Claud Burnett,
No one could help but discern it.
I could tell you of others would space permit,
But since it doesn't, right here I must quit.

SPECIAL STUDENTS

E. B. Abbington
Ruth Archer
Len Askew
Frances Ausban
Mary Maud Barfield
Mary Beard
Bernadine Brinkman
Annie B. Clopton
G. E. Coleman
E. C. Crawford
Miss Eunice Dawes
Mabel Edenton
Lucille Fowler
J. L. Hall

Ramsey Hawkins Haak
E. R. Harper
R. D. Hollowell
C. L. Knight
Mrs. Beatrice Keeler
Irene Lowe
Mrs. Jewell D. Mann
Anna Hall McDougall
Katie Ray
Elizabeth Rice
Mrs. J. W. Stovall
H. A. Turner
Marden Watters
R. J. Westmoreland

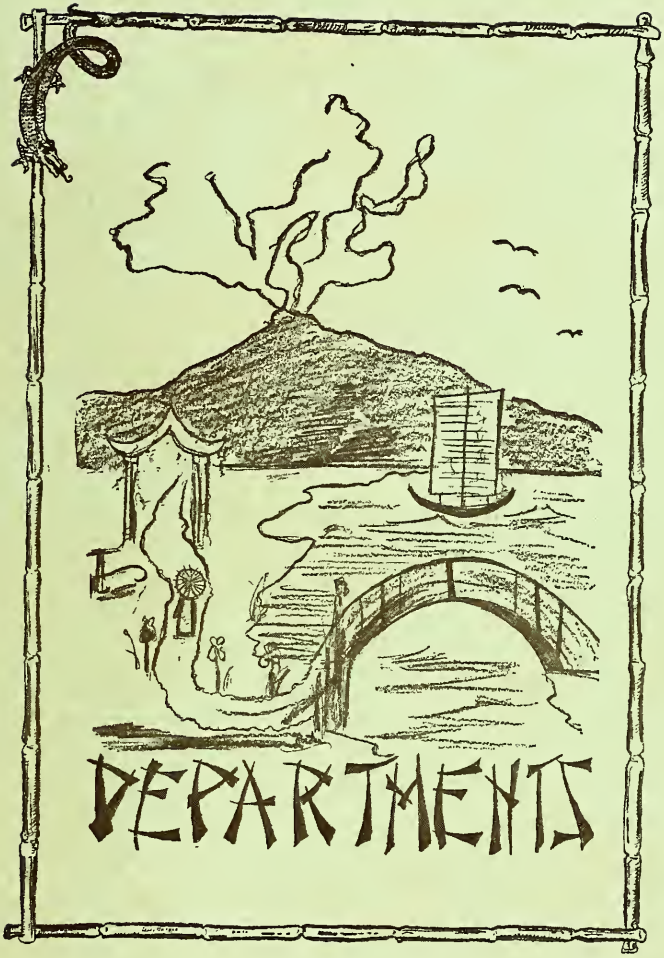
DEPARTMENTS

Department of Fine Arts

Mrs. A. W. Prince, B.M., M.M., *Director*

Under the able direction of Mrs. A. W. Prince, the Conservatory has been making splendid progress. The enrollment has been increasing and this year shows marked success.

Mrs. Prince is widely known for her musical ability both as a teacher and as an artist. She has been organist at the First Baptist Church of this city since 1909; and Director of Conservatory of Music, Union University, since 1910.

The piano-forte occupies a place of dignity and value, and rightly deserves treatment commensurate with its place as a factor in musical education. Post-graduate, graduate, and work for teachers of piano is offered.

Catherine Stanfield . . . . . Diploma in Piano
Grace Powers . . . . . Certificate in Violin
Frank Ricketts . . . . . Certificate in Violin
Helen Buck . . Winner Medal State Federated Music Club

PIANO STUDENTS

Voice Department

Mrs. Edward E. Taliaferro
Head of Department

The Voice Department is indeed fortunate in having at its head Mrs. Edward E. Taliaferro.

Mrs. Taliaferro is a native of this city. The enrollment of the Department is indeed increasing and the outlook for the coming year is very promising. Mrs. Taliaferro has studied with the best teachers in America. For several years she had a private studio in Nashville. She was elected head of the Voice Department in Union University in the fall of 1924. Under her leadership, the Department shows much development and we are sure this will steadily increase.

VOICE STUDENTS

Benetta Billington
Willie Deaton
Ke Francis
Edward Kane
Louise Kee
Jacqueline Senter
Miss Charlotte Watson

Department of Gospel Music

Mr. Grant S. Huey, B.M., Th M.
Head of Department

The Department of Gospel Music was added to the University this year, under the direction of Mr. Huey. Mr. Huey is a successful Gospel singer, and has finished the work with Mr. Reynolds of the Southwestern Baptist Seminary.

We are expecting this department to be very popular, since there is a great demand for Gospel singers.

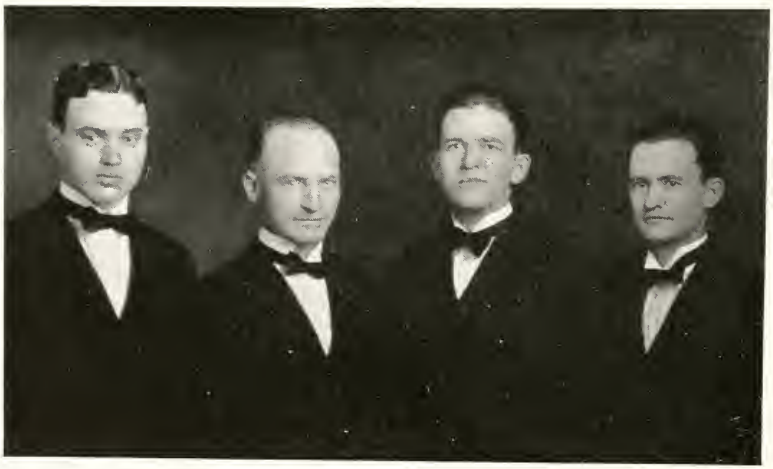

BOYS QUARTETTE

Department of Instrumental Music

Prof. Raymond Guyon

Head of Department

With the beginning of the year of 1923-24, Union University saw a new department in action. It was then that Union first added this department of Fine Arts Courses. The school has not mis-judged the need of this department and a large number of students enrolled for this work.

Mr. Guyon is a capable teacher and director, having been director of several large orchestras and bands. His mastery of the stringed and wind instruments shows his ability, intellectuality and musicianship.

The University band and orchestra are making much progress, and we feel sure that the future shall be bright for the entire department.

SAXOPHONE ORCHESTRA

VIOLIN STUDENTS

J. V. Allison
Willie Deaton
Ke Francis
Beanton Heathcock
Sunshine Hudson
Velma Jones
Billy Kirby
Thomas Love
Leonard Schaeffer
Grady Martin
Dora Mooney
Virginia Moore
Preston Omar
Dorothy Penrose
Grace Powers
Max Ray
Frank Ricketts

Department of Expression

Miss Mary Evans Saunders, A.M.
Head of Department

The Expression Department is one of the many strong departments of the Conservatory. Under the able direction of Miss Saunders the department has increased its enrollment beyond that of recent years.

Miss Saunders has studied extensively. She has given many programs throughout the South and has always been recognized as a reader of no little renown.

EXPRESSION STUDENTS

Alice H. Allen
Mary Beard
Juanita Booth
Virginia Baird
Leslie Brooks, Jr.
Louise Carter
Wilma Cherry
Ira Cole
Eula May Collier
Callie May Croswell
Tennie B. Cole
J. O. Dearing
Sara Elston
Louise Freeman
Lucille Fowler
Mrs. E. M. Ferrell
Grace Hart
J. L. Hall
Lucille Harmon
Marie Keaton
Lacy Keele
C. B. Laws
Cora Lynn Lowe
Mrs. Leonard Loyd
Lester Moon
Maurine Morgan
Earl Peofles
Rita Pontius
Millard Pratt
Morris Rachel
Elizabeth Rice
Earl Robertson, Jr.
Ardie B. Ross
Mary Rozzell
Lucille Stone
Virginia Stone
Billy Varnell
Joe Varnell
Ella Wahl
F. A. Weeks
Nancy Williams
Elsie Wolfe

Department of Home Economics

Miss Charlotte Watson
Director

Under the able direction of Miss Charlotte Watson the Department of Home Economics has made splendid progress. The enrollment is more than double that of last year. Miss Watson has charge of the entire science division of Home Economics.

Union University now offers courses leading to a B.S. degree in Home Economics which qualifies a graduate to teach in any Smith-Hughes or Vocational High School department. Teacher training and related art courses are included in the curriculum.

A six-room cottage is furnished and decorated for senior students taking laboratory courses in Home Management. They occupy the house for one term, assuming the responsibility of household operations under the direction of a supervisor.

The girls have organized a Home Ec. Club and are doing splendid work for the department.

COOKING CLASS

SEWING CLASS

Department of Art and Interior Decoration

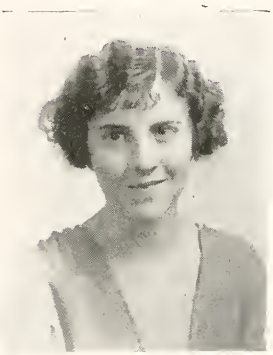

GRACE A. POWERS

Head of Department

Miss Grace Powers, teacher, trainer, holds a B.S. degree in Home Economics from Union University and has done special work at the University of Tennessee. She has under her charge the Art Department which includes courses in Art, Clothing, and Home Economics Education. Miss Powers was instrumental in obtaining for Union the rank that it has in Smith-Hughes Vocational Training. This rank makes it possible for teachers having a degree from this department to teach in Smith-Hughes Vocational Schools.

ART STUDENTS

Iris Adair
Ruth Adair
Gladys Andrews
Ruth Archer
Elizabeth Arnett
Cleo Bailey
Mrs. Audrey Barr
Louise Benge
Eva Blount
Jewell Bradford
Noreene Bramley
James Branch
Bernadine Brinkman
Evelyn Bryant
Louise Carter
Nina Curlin
Morgan Davis
Willie Deaton
Alma DeLoach
Lucille Dodds
Mabel Dodds
Mabel Dunn
Jimmie Eason
Mabel Edenton
Pauline Fite
Sunshine Hudson
Gwendolyn Humphreys
Gladys Hunt
Marjorie Hunt
Irene Johnson
Ryon Jones
Louise Kee
Corinne Koonce
Irene Lake
Cora Lynn Lowe
Louise McCullough
Alma Joe Meals
Corinne Milligan
Johnny Moorefield
Lillie Mae Nabors
George Payne
Edith Peck
Sara Pennington
Azalea Preston
Edna Reams
Carrie Belle Reynolds
Katherine Rogers
Eunice Roy
Ressie Smith
Willie Sue Smith
Catherine Stanfield
Mrs. J. E. Summitt
Ella Wahl
Leona Warren
Evelyn Watters
Alberta Young

ATHLETICS

JOSEPH NAPOLEON GUYON

Born in wigwam on the White Earth Reservation of the Chippewa Tribe in Minnesota, Nov. 26, 1894.

NOTABLE EVENTS IN CAREER

(1) Ran ten miles back to Reservation the first time that he saw a train.

(2) Entered Haskell Industrial School for Indians at the age of eleven, and had reputation of being clumsiest boy in school.

(3) After two years in Haskell Institute, he spent four years on the Reservation.

(4) Entered Carlisle in 1912. Played tackle on the team with Jim Thorpe that same year. Played halfback on the same team in 1913, making Walter Camp's All-American.

(5) Entered Keewatin Preparatory School at Waukesha, Minn. Played football, basketball, and baseball.

(6) Entered Georgia Tech in 1916, starred on the Freshman team. Won four first track meets.

(7) Made letters in football, basketball, and track in 1917-18 while in Georgia Tech. The "Big Chief" carried the ball against Vanderbilt in 1917 for almost 300 yards.

(8) Coached Union football squad and played professional baseball in 1919.

(9) Played baseball with Atlanta Southern League Club 1920 to 1923 and was rated as one of the best outfielders in the Southern League in 1923.

(10) Coached the Union Bulldogs in 1923-24 and played professional baseball with Little Rock Southern League Club in summer of 1924. He was one of the best hitters in the League, securing 201 hits during the season.

(11) Coached the Union Bulldogs again in 1924-25 and turned out a football and basketball team that Union will always praise. He is noted for the pep and fight that he instilled into his team.

CAPTAINS

Robert Westmoreland	Football
Joe H. Parker	Basket Ball
Roy Stewart	Base Ball
Ara Alexander	Basket Ball (Girls')
Russell Moore	Bullpups

MANAGERS

T. T. McLean	Football
T. T. McLean	Basket Ball
T. T. McLean	Base Ball
Ara Alexander	Basket Ball (Girls')
Lacy R. Keele	Tennis

ASSISTANT COACHES

Roy Stewart	Football
Roy Stewart	Basket Ball (Boys')
Sam T. Dowty	Basket Ball (Girls')
Roy Stewart	Base Ball

YELL LEADERS

Everett Watters Aubrey Reed Robert Howard

FOOTBALL

STEW ENDEAVORING TO BREAK THROUGH IN U. T. DOC. GAME

Roy Stewart

Halfback . . . . . 172 Pounds

One of the best halfbacks ever seen on a Union University gridiron. He won the respect of all, especially that of his fellow players. He will be back next year to help the Bull Dogs work their way into the ranks of the best teams of the South.

R. A. Tate

Halfback . . . . . 170 Pounds

Tate's last year on the team was a glorious one. He went through the opponent's line as if it were made of dummies. When a first down was needed Tate was sure to be called on. The "Bull Dogs" will miss this very valuable man next year and his position will be hard to fill.

Joe Parker

Quarterback . . . . . 160 Pounds

Parker leaves Union this year with the friendship and respect of all the fellows. He could sure "tote" that oval on a broken-field run and is considered one of the best quarterbacks that ever generaled the Bull Dogs. He was voted best all-around man by the team.

Robert Westmoreland

Fullback . . . . . 180 Pounds

Captain Westmoreland proved to be as good a fullback as he was a tackle. He could always be counted on to make a gain when it was needed. He is a great fighter and led his team in great style.

"SEE THE CRISS-CROSS"

ALFRED MOONEYHAM

Fullback . . . . . 180 Pounds

"Frog Foot" fought hard in carrying the old pig skin. He still holds his reputation as a line plunger. When his opponents saw him coming they "shore did shift 'em dogs." He was also a good man on the defense.

THURMAN McLEAN

End . . . . . 175 Pounds

"Mack" was a bulwark on the defense and a master of the situation on the offense. He was a sure tackler and a good receiver of passes. He was always a terror to his opponents. He leaves this year with many honors and the respect of all.

GRADY EVANS

Center-Guard . . . . . 200 Pounds

"Big Boy Grad" was out last season on account of an injured knee. In the first game this season he slightly injured it again but after a short rest he was back in his old stride of two years ago. He will be back next year ready to hit Alabama hard.

CHARLIE DODDS, *Captain-Elect*

Guard-Tackle . . . . . 173 Pounds

"Charlie Our Boy" was dependable, aggressive, and very consistent. He will be back early in the '25 season to start his Bull Dogs to work. By his hard work he will be able to lead the Bull Dogs through a real successful season.

"HERE COMES THE RUNNER AROUND THE END"

Raymond Juinger

Guard . . . . . 190 Pounds

"Rabbit" Juinger always hit hard and quick, occasionally "Dug Under" but when he came out he was hard to handle. He was characterized by his hard work and true fighting spirit. He will be back next year to don a Bull Dog uniform.

W. A. Pennington

End . . . . . 170 Pounds

"Preacher" did not make his letter until his Senior year, but he played the game like an all-American. It was next to impossible for the opponent to gain around his end and he was "death" on forward passes. There was not a more determined fighter on the team.

Bennie Mercer

Tackle . . . . . 185 Pounds

Those who saw him at Alabama need no introduction as to his tenacity and fighting spirit. He could always be depended on to get the man who tried coming over him. He was an earnest worker, a loyal fighter who never stopped until the final whistle blew.

Ellis Eckstein

Center . . . . . 190 Pounds

This was "Skinney's" first and last year as he leaves Union in June. He had the tenacity of a true Bull Dog and never said "Give up." He was one of our hardest scrappers.

"STEW NABBED THIS ONE"

Jack Harris

End . . . . . 165 Pounds

Jack made his first letter in football this year. He always played hard, was a game fighter and through his loyalty won an everlasting place in the hearts of the spectators and his teammates.

Claude Burnett

Guard . . . . . 185 Pounds

Claude made good his first year. He had to fight hard for his place, however, he had the determination which won out. He will be back next year ready to enter the first fray.

Walter Shepard

Tackle . . . . . 175 Pounds

"Shep" was a very aggressive player. He made the team his first year. He is expected to be back next year to don a football uniform with his fellow-Bulldogs. He is a clean sport and a hard fighter.

Jacob Johnson

Tackle . . . . . 180 Pounds

Johnson was one of the most enduring fighters that ever wore a Bulldog uniform. He fought like a veteran all the time. Johnson got a letter and also won a likable place in the hearts of his teammates his first year in Union.

John Jones

Guard . . . . . 185 Pounds

"Hungry" was late in getting started but after he once got under way he sure did show his stuff. This is Jones' first year in Union and he is to be commended for making a letter his first year, especially after getting such a late start.

SUMMARY OF FOOTBALL SEASON

VARSITY

University of Alabama	55;	Union	0
Ouachita	12;	Union	0
Bethel College	6;	Union	0
U. T. Doctors	33;	Union	0
West Tenn. Normal	0;	Union	25
University of Chattanooga	6;	Union	20
Cumberland University	13;	Union	19
Carson-Newman	20;	Union	0
Spring Hill	6;	Union	0
Total	151	Total	110

BULL PUPS

Murray, Ky., Normal	0;	Pups	0
Brownsville H. S.	6;	Pups	27
Hall Moody	13;	Pups	18
Union City High	12;	Pups	26
Total	31	Total	71

BASKETBALL

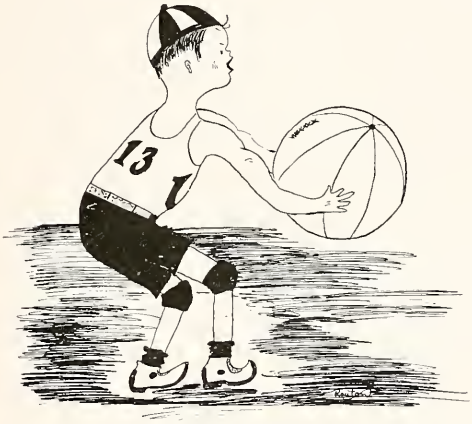

SUMMARY OF BOYS' BASKETBALL SEASON

Jonesboro Y. M. C. A.	28;	Union	37
Cairo Aces	34;	Union	48
Jonesboro College	17;	Union	28
University of Mississippi	39;	Union	19
University of Mississippi	21;	Union	19
Jackson Y	21;	Union	48
Jackson Y	23;	Union	54
Bemis Y	34;	Union	29
Bemis Y	26;	Union	23
Hall Moody	24;	Union	39
Marble Hill, Mo.	44;	Union	34
Marble Hill, Mo.	29;	Union	24
Total	340	Total	402

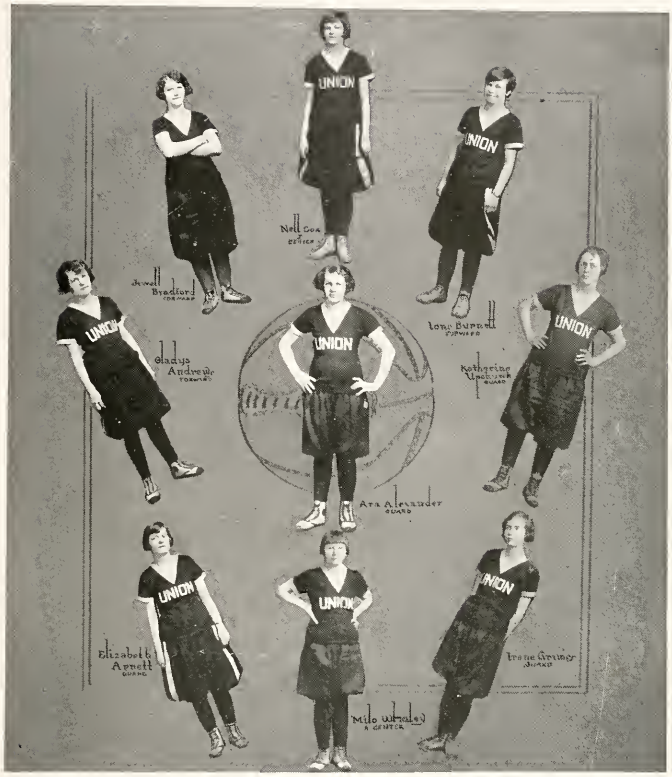

RESULTS OF SEASON

Union Terriers had a short season in 1924-1925, only playing five games. They met some of the strongest teams the south can claim, including Peabody, Ole Miss (2), and Y. W. C. A. (2).

With many of this year's letter girls back the outlook for 1925-1926 is very bright.

Forwards	*Centers*	*Guards*
Burnett	Alexander (c)	Upchurch
Whaley	Cox	Grimes
Bradford		Arnett
Andrews		

SOPHS - CHAMPIONS

SENIORS

KLASS

FRESHMEN

TEAMS

JUNIORS

FRESHMEN

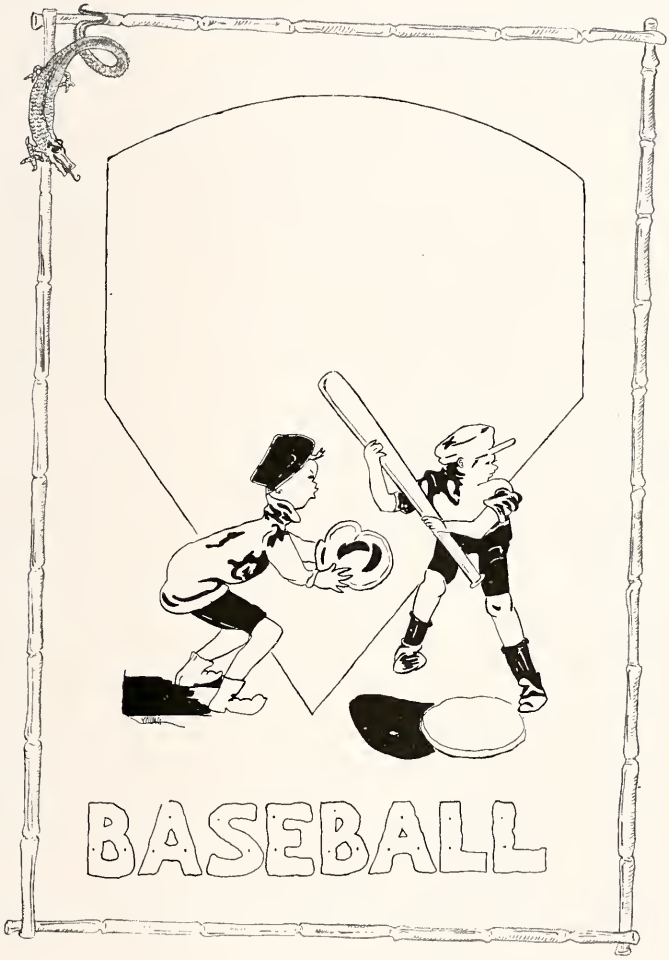
BASEBALL

SUMMARY OF BASE BALL SEASON

March 28—Hall-Moody, at Jackson—Union 4, Hall-Moody 1; Union 12, Hall-Moody 3; Union 10, Hall-Moody 0.

March 30-31—University of Mississippi, at Oxford, Miss.—Union 2, "Ole Miss" 9; Union 0, "Ole Miss" 10.

April 13—University of Wisconsin, at Jackson—Union 3, Wisconsin 8.

April 21-22—Memphis Normal, at Memphis—Union 11, Normal 4; Union 10, Normal 8.

April 23-24—Jonesboro Agricultural School, at Jonesboro—Union 6, Jonesboro Aggies 4; Union 10, Jonesboro Aggies 9.

May 8-9—Memphis Normal, at Jackson—Union 4, Normal 3; Union 15, Normal 2.

May 13-14—Oglethorpe University, at Jackson—Union 0, Oglethorpe 7; Union 3, Oglethorpe 12.

May 15-16—Jonesboro Agricultural School, at Jackson—Union 12, Jonesboro Aggies 0; Union 10, Jonesboro Aggies 1.

April 25—Jonesboro College, at Jonesboro—Union 11, Jonesboro 1.

May 5, 6, 7—Jackson Giants, at Jackson—Union 0, Giants 7; Union 6, Giants 5; Union 2, Giants 15.

Games Won	TOTAL	Games Lost
13		7

YOUNG
TENNIS

THE TENNIS CLUB IN ACTION

FAVORITES

MISS MARY DEAN HARRIS
MOST BEAUTIFUL
FAVORITE OF A. T. O. FRATERNITY

MISS NINA NORVELL CURLIN
QUEEN OF STUDENT BODY

MISS LILLIE MAI NABORS
QUEEN OF FOOTBALL

MISS CORA LYNN LOWE

FAVORITE OF G. M. SAVAGE LITERARY SOCIETY

MISS ANNIE MABEL DODDS

FAVORITE OF APOLLONIAN LITERARY SOCIETY

MISS LORENA MANESS
FAVORITE OF U. CLUB

MISS TENNIE B. COLE
FAVORITE OF CALLIOPEAN LITERARY SOCIETY

MISS MABEL DUNN
FAVORITE OF DOCTOR'S CLUB

MISS LOUISE LOVE KEE
FAVORITE OF S. A. E. FRATERNITY

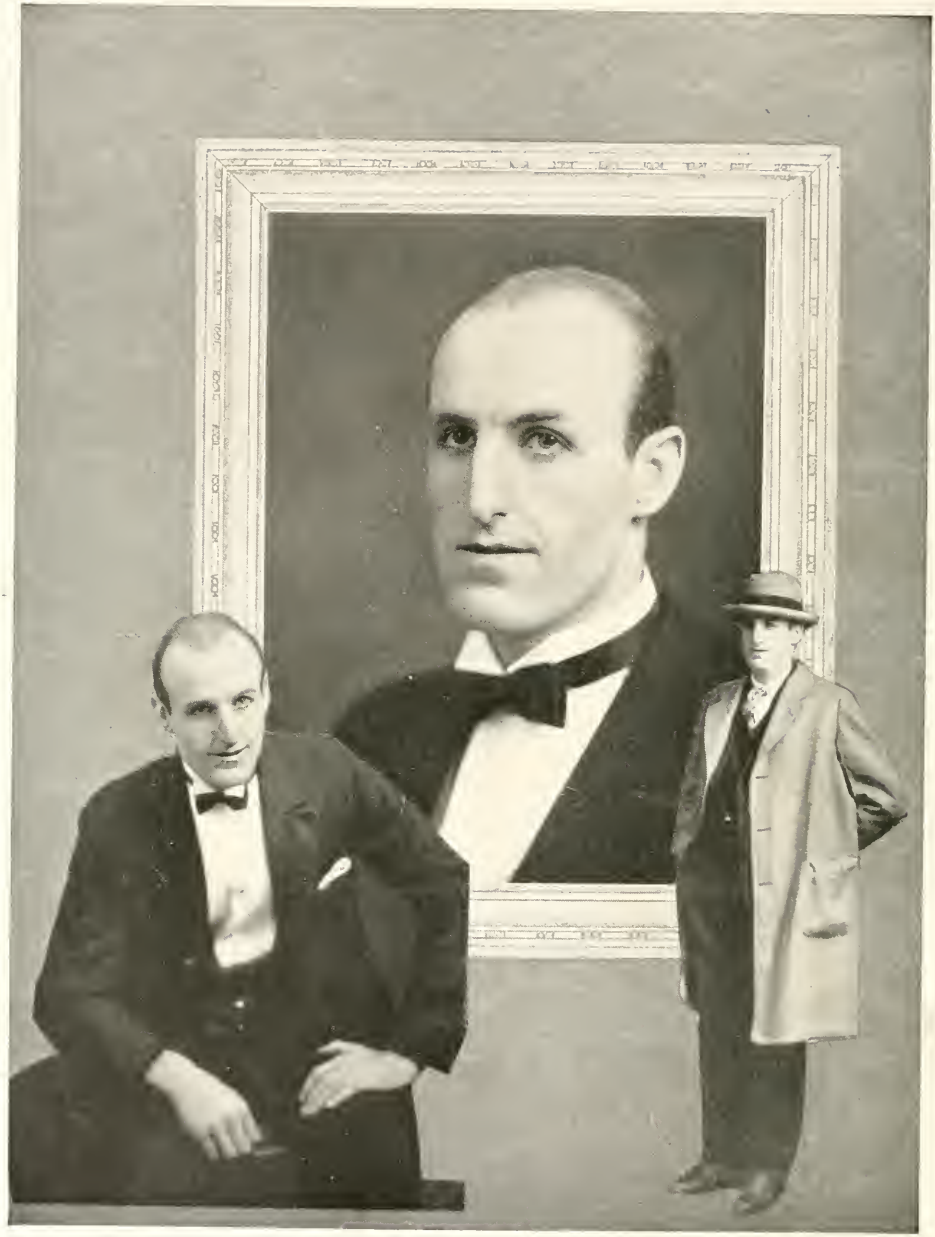

MR. ROY STEWART
UNION'S BEST ALL-ROUND

ORGANIZATIONS

James Hal Carter
EDITOR-IN-CHIEF

Tacy R. Keele
BUSINESS MANAGER

Associate Editors	Claire Gilbert, Givens Wright
Class Editors	Cecil Franks, Cora Lynn Lowe
Art Editors	Catherine Routon, Carl Young
Literary Editors	T. T. McLean, Neva T. Speight, George Payne
Photographic Editor	Frank Ricketts
Fine Arts Editor	Willie Deaton
Athletic Editor	W. A. Pennington
Joke Editor	Evelyn Watters
Advertising Manager	Russell Patterson
Circulation Manager	Harris Robinson
Assistant Circulation Manager	Catherine Stanfield
1926 Manager	Freeman Privett

CARDINAL AND CREAM STAFF

Claire Gilbert . . . . . Editor-in-Chief

Russell Reed . . . . . Business Manager

William Howse
Cora Lynn Lowe
Harris Robinson
Lorena Maness
Thomas Siler
Bess Stanford

Evelyn Watters
Clifton Malone
Catherine Routon
George Payne
Willie Deaton
C. H. Franks

Frank Ricketts
Nina Curlin
Freeman Privett
Catherine Stanfield
T. T. McLean

CARDINAL AND CREAM

Volume XVII — UNION UNIVERSITY, JACKSON, TENN., FRIDAY, MARCH 6 — Number 29

CARSON AND NEWMAN DEFEATED IN DEBATE

East Tennesseans Eat Defeat in Mental Struggle.

The Union University debating team, composed of Freeman Privett and Clifton Malone, defeated Carson & Newman College in a forensic contest staged before the State Baptist Convention at Murfreesboro last Wednesday evening. The contest was very close, a slip-and-luck affair from the very outset, resulting in a two to one decision, favoring the Union debaters.

The question at debate was: "Resolved, That the Japanese Exclusion Clause Should be Repealed." Union affirmed and Carson and Newman denied.

DR. MANTEY SUFFERS ATTACK

Popular Professor Operated on for Appendicitis—Students Deeply Touched by Illness.

Dr. J. R. Mantey, professor of Greek and Social Science, was operated on Saturday at the Frank Sanitarium for appendicitis.

As the paper goes to press the report that his condition is better and that he is progressing very nicely.

Dr. Mantey was taken with a sudden attack on Saturday and upon going immediately to the hospital was operated upon. The surgeons report that he came just at the right time and could not have waited many more hours without more serious results.

The hearts of all the students are deeply touched by the illness of this beloved teacher. All are sympathizing with him and are hoping that he will soon be back in his accustomed place quite well again.

Student Religious Leader Makes Strong Address.

The student body was given a rare treat on last Friday evening the twenty seventh when Dr. Frank Leavell, secretary of the Inter-board Commission, spoke to a large crowd in the Chapel Hall.

It was through the efforts of the Religious Council that the services of Mr. Leavell were secured for the evening. In the past it has been very difficult to make engagements with this man, as he is always very busy visiting the colleges in the Southern Baptist Convention.

His messages are always unusually good, but at this time his address on "Life Investments for God" was very inspirational and instructive.

He dealt in his talk with the practical side of the religious life of the young people, showing in what one can be useful in the cause of Christianity. The speaker, himself being a young man, and not a minister, in a very fitting illustration concerning a young life when properly invested.

The intelligent audience of which he is a member, is comparatively a new work among Southern Baptists, and yet, through the efforts put forth by Mr. Leavell our colleges are being manned, and the students shown, as in this case, what services can be rendered.

The Religious Council is very much gratified with the good impression that Mr. Leavell's address made on those who heard him, and will, in the near future, endeavor to bring another noted Christian worker to address the Students.

A THOUGHT.

Don't be a quitter on the uphill road.
Grin. Pull a little harder on the load.
The road's rough in spots,
Perhaps 'twas meant to be
To put a little grit into you and me.
—Selected

WHO'S WHO IN THE SENIOR CLASS

Mr. Thurman Thurston McLean was born at Alamo, Tennessee on April 21, 1904. He received all his public school education in Alamo and was graduated from the High School there in 1921.

It was while a student in Alamo High School that Mr. McLean began his career in athletics, playing on the basket ball team and baseball team.

In his last year in Alamo, Thurman held the responsible position of president of the Senior Class. He was valedictorian of his class, and acquitted himself with honor.

In 1921-22 Mr. McLean attended University of Tennessee. The next year he went to West Tennessee State Normal at Memphis. There his interest in athletics continued and he represented his school on the three teams, football, basket ball and baseball.

It was in the fall of 1923 that Mr. McLean came to Union. He first became acquainted with the Bull Dogs and lined up with them in the training camp, preceding the opening of school. Since that time he has fought on one of them on all the fields of athletic endeavor.

A few days later when school began he entered school and he has very distinctly filled an important place in the student life since that time.

He is a member of Beta Tau Chapter of the Alpha Tau Omega. He is vice-president of the Senior Club, and a loyal Apollonian. The manner in which he has filled his place as athletic editor of the Cardinal and Cream has proved unquestionably his ability in journalistic pursuits. Mr. McLean is also serving as literary editor of the 1925 Lest We Forget.

At the first meeting of the Senior Class this year Thurman was chosen as the one upon whom the responsibility should rest. He presides with ease and grace, rendering his decisions with fairness and consideration for the best interests of all concerned.

The "U" Club is also presided over by this dignified Senior. As introductor to the "U" Club last year, he proved his dramatic ability. No doubt he will appear again this year and further demonstrate his power to attract and please, especially the coeds.

If it were possible to say that Mac predominates in any one thing, it might be said that athletics is the field in which he specializes. Not only in the combat does he take a part, but also in the role of manager and athletic committman he is prominent.

When the real battles that Union's teams have fought in the last two years are thought of, Mac's name is found near the top of the list.

In football, he played consistently and dependably. When the ball came to him, his fellow players, the coach and the spectators knew that he could be depended upon. It has been said by several that they had never seen him play so well as he did in his last game.

The Thanksgiving game in Memphis. He played left end most creditably.

In basket ball, his work as forward is unsurpassed. It seems that the so-called dribbler basket is exactly the place the ball strikes when he tosses it. No doubt his playing will enable Union to win many games in the 1925 season. He has been an interested participant in baseball, being a three letter man last year.

Mr McLean is gentlemanly in his conduct and is popular with the students. He will receive his degree this year.

Preacher: Think I'll go down and see Harlod Lloyd in "Hot Water" tonight.

Mary Nelle: Huh! I've been in hot water lots of times and you've never been to see me.

"U" CLUB TO STAGE MINSTREL

Organization Contributes to Mississippi Champions

It is not April Fool, no but it is the time set for the annual "U" Club Minstrel. Are you going to be there? Sure all of us are going to be present because we cannot afford to miss the fun and good time.

Needless to say the U Club is working hard in preparation for the eventful occasion. T. T. McLean is master of ceremonies and all who saw "Mac" perform last year know that not a better one could be found anywhere. Some of those who will add to the life inside of the occasion are Bennett, Tate, Hope, Kane, Woods, McLean and others.

Do these because you cannot afford to miss it.

The "U" Club was the first organization to make a contribution toward sending the Wheeler Bridge Ball team, Class AAA State Champions, to Chicago. The contribution was not as large as the Club desired it to be, but it was the "Widow's Mite." Union students have proved many good reports concerning the Wheeler team and they will do as much as we can. It is hoped that some of the Wheeler players will be present on the Union campus for a visit.

UNION TERRIERS MEET "OLE MISS."

The Union Terriers played against the strong "Ole Miss" team on last Saturday night. The game resulted in the Terriers being defeated by this southern team.

The girls gave the visitors a scrappy game and even though the score showed a defeat, the girls played a good game.

The line-up for the game was as follows:

Alexander, (C)	G	
Grimes	G	
Cox	R	C
Mason	R	C
Bennett	F	
Substitutes: Irish, Upchurch, Arnett.		

IN MEMORIAM

[illegible]

STUDENTS ELECT PRESIDENT AND QUEEN

STAR END REVIEWS SEASON

McLean Tells of Year's Tribulations and Victories on Gridiron.

Once again has Thanksgiving declared a football holiday, and once again has Father Time decreed that the moleskins be set back to their little friends, the mothballs, and frolic there for the coming season until again, "When the Leaves Come Tumbling Down." Why shall he called to attention for another rigorous campaign.

"Variety is the spice of life," it has been said, and if that be so, the Union Ball Dogs were recently the proud possessors of enough to flavor every gladiatorial roll that all the Famous Grandmothers have ever made. The past football season was one of the most varying years that the Christus have ever experienced. Many were the minutes that they hit hard, and ran swiftly; but equally as many were they that they were outrun and outrun.

The training opened with a bang, here by all Union boilermers. A preparatory camp was conducted and it was there that the Dogs were started the way they were to continue their growth until they were to meet some of the champion football teams of the Southland.

Union opened her season with Alabama, on the latter's campus Sept. 29th. Indeed, Union met and was defeated by, so, at the greatest football eleven that ever proved a Southern grindstone. At the close of the game many of the Bull Dogs proclaimed that Crimson Tide would be crowned champions at the end of the season, which prediction, we are glad to say, has come true.

The overwhelming defeat at the hands of the Alabamians was not so demoralizing as it might be expected. What sapped the vitality of the Unionites more than anything else was the fact that they had three games in a row that could have been defeated equally as hard to field. Night on the heels of the Alabama game came the Ouchita College contest. In playing this team the fellows were playing to win that were through the season without having to experience the pangs of defeat. A good fight was rendered and the contest were to the Collegians by the score of 14 to 0.

In their next game the men came back with a drive that could not be denied and they smashed the Bethel Collegians go to 0.

The next affair was lost to the U. T. Mechics by a large score. Union men had relieves to get her machine work going, and the consequence was appalling to it bookers. It was in this game that the Bull Dogs entered without the war paint on some of their stellar performers.

Due to this fact they were beaten and greatly.

After this game, every one settled down to real work and win their next three games in a row.

It was in the eighth game that the season matches was made. Coach Gowen, very unusual, the strength of the Cumberland Science team, carried Union to a defeat of 7 to 0, over them instead of the 7 to 0 victory. The success in order to secure the scalps for the Thanksgiving game of Memphis. The team fought like an wounded wildcat and put the game in the Union's corner.

As a result doing their opponents a favor by winning the Cumberland game, the Union Bull Dogs journeyed to Memphis to play the Tigers. Due to the fact that the game was fought in the rain, the Union Bull Dogs were completely exhausted to permit them to play a game.

Although the Tigers was not as high class as some would have, it may be considered a success from many standpoints. A majority of games to come with best of large schools colleges does not exceed two significant scores. One would not expect Jonah cat to whip a lion, but he would be considered lucky if he escaped with his life.

Preacher Pennington Gets Highest Honor and Miss Nabors Is Made Football Queen.

"PREACHER" PENNINGTON ELECTED PRES. STUDENT BODY

W. A. Pennington was elected president of the student body Tuesday morning as the culmination of a most widely discussed question.

Miss Lillie Mae Nabors, one of Shelby County's accomplished daughters, was highly honored by the Union University Football Team on October 30th, when she was crowned Queen of the 1924 "Bull Dogs."

HYPATIA-NESTORS IN JOINT MEETING

Interesting Paper by Roy Stewart on "Modern Girl." Miss Catherine Ronton Reviews "So Big."

[illegible]

Dr. G. M. Savage Made President Tennessee Baptist Convention.

On April 10, 1874, in the city of Murfreesboro, forty consecrated men met and perfected the organization of the "Tennessee Baptist Convention," with W. P. Bond as its first President.

A half century has slipped by and thirty-nine of the forty have gone on to their reward. At this golden anniversary, it was a beautiful thing to see the last living member of that original group placed in the President's chair. Dr. Savage, who has given so much of his life, his prayers, his energy, towards the progress of the Master's cause, is the last of that old guard. There were four other men living who were present at that first meeting, but they were not charter members. These four were honored with the offices of Vice-Presidents.

When the time came for the election of the new President, only the one name was on the hearts and eyes of all, and Dr. Savage was nominated and elected by a unanimous vote of the convention.

Dr. Savage is eminently fitted for the office. Known and loved by all, and not on his Master's work, of spotless character and loyal to all that is fine and good, our loved friend fitted, naturally, into this place of honor. He, himself, said: "I do not desire the place, but asked God to take charge, and He kept everything in harmony and made things run on schedule time."

As a Christian gentleman and loyal friend, he presided with all the dignity and grace befitting the office, and had not one note of discord in the crowning event of a life of incalculable usefulness.

The "Soup Bones" are boiling over with Spitzerinian. "Orest", Red, Lefty, Pete and all are on their toes.

CARDINAL AND CREAM

Published every Friday, by the Students of Union University.

Entered as second-class matter September 26, 1904, at the postoffice, Jackson, Tenn., under the Act of March 3, 1879.

STAFF

CLAIRE GILBERT ... Editor-in-Chief
CLIFTON MOORE ... Associate Editor
T. P. MOLLOY ... Athletic Editor
MISS O. H. HANKS ... Alumni Editor
FRANK BICKETT ... Booster Editor
JEREMIAH PUGETT ... Exchange Editor
NOM SILER ... Chapel Reporter
CATHERINE ATMINGER ... Joke Editor
GEORGE FRANK ... Local Editor
WILLIE DEATON ... Conservator

LITERARY EDITORS
B. K. BENNETT ... CHARLES HOWSE
W. L. HOWSE ... ELLIS FORSTEIN
ANTHONY DOUTON EVALEN WATTERS
LORENA MANLEY ... NINA CURLIN
COLA LYNN LOWE COTE FRANCIS

MANAGERS
RUSSELL REED ... Business Manager
HARRIS ROBINSON ... Asst. Bus. Manager

UNFADING BEAUTY

We've heard of unfading beauty all our lives and yet when it is all about on the campus, yes, even in the word do we really see it. It is true that our eyes cannot miss the sight of the budding trees, the tiny leaflets as they peep forth and begin to grow, the slim doe blades of grass as they reach upward toward the warmth of the sun, the bulf full moon that beams forth in all its splendor to robe this earth with its silvery glow.

But do we see, and yet remain sight-less? Do we see back of all these wonders of spring a great Power that has planned it all and who is mindful of every sparrow's fall?

Though the leaves, the grass, the moon and all the things we see are with us for only a season and then are gone to be replaced by others in the future. But the Power that caused them to exist remains and when given full way in the human life and heart becomes the great and real unfading beauty.

EDITORIAL HEBES AND THEEES.

Say! Did you see that team play Hall-Moody? Well, they need you even worse tomorrow than they did last Saturday. Don't let our side do all the fighting. Get in the game and ROOT as you've never done before. Those Hoosiers MUST go down in ignominious defeat. Stay in there and fight 'em!

'Tis said that "In the spring a young man's fancy turns lightly to thoughts of love." Have you heard the latest? The Coeds are saying it like this: "In the spring a young man's fancy lightly turns to thoughts of—what the girl's been thinking about all the year."

Ask K. Pemek what a Museum for music looks like.

Have you noticed what the Freshies are saying about their English work? Don't that bring back the good old days!

The chief question board in the corridors Tuesday was "How many did you get?"

The staff welcomes another dignified Senior this term. "Stinny" Eckstein will report for the U. Club and Noodle Club. We regret to lose Bob West moreland and Hubert Prather who have been U Club and Noodle Club reporters for the past term.

A school paper is a great invention—
The school gets all the fame,
The printer gets all the money,
While the staff gets all the blame.
—Ex.

Had it ever occurred to you that there should be more of the campus happenings written up in the paper? The Staff does the best it can. How about your writing up some of the things you see and know about? Drop them in the C. & C. box and help make our paper more representative of our campus life and activities.

Status C. & C. is signing off—Good night.

A THOUGHT.

Don't be a quitter on the uphill road.
Grin. Pull a little harder on the load.
The road's rough in spots,
Perhaps 'twas meant to be
To put a little grit into you and me.
—Selected.

THE SALESMANSHIP OF LIFE.

"Each person has a balance sheet, and it does not take an auditor very long to see how you stand," said Professor Kincaid as he spoke on "Conservers and Our Own Life." "You are the center of production. Your merchandise will be good or bad, as is its source.

What kind of sales have you? Jesus spoke in terms of salesmanship. He was a great salesman for he sold his merchandise. Good salesmen are thoroughly capable of handling and making men desire their merchandise. This depends upon the skill, influence and character of the salesman.

"As a salesman one cannot afford to sell his capital stock. In a life this would be: personal honor, influence, prestige, religious convictions and integrity. If you sacrifice your capital asset you are headed for the "scrap heap", declared Professor Kincaid.

The neglect to improve an opportunity is a detriment, and to sacrifice for a good time cannot be afforded. To be untruthful in life is a great disadvantage to any person.

A few of the important things to avoid in life are: Knocking, this should never be done. Association of low ideals should be avoided. Should not be intemperate. Above all, religious principles should not be sacrificed, concluded Professor Kincaid.

ENONIAN MEMORIAL SERVICE

On last Friday the Enonians commemorated the death of Miss Eva Williams, organizer of the Society, with fitting ceremonies. With reverence the society assembled to again pay tribute to a woman whose life was filled with Christian service.

Mrs. Hershel refreshed the minds of those present with the story of the deceased matron's life. We recalled her faithful service as matron of Love Hall, her Christian influence and her unceasing love and kindness for the girls in her care.

The society was organized and named for Miss Eva in 1920. She was always interested in her work and with pride she watched it grow year by year. She offered an annual prize to the most loyal member. This is being continued by Miss Mattie Tate, another loyal Enonian.

The program was concluded by "Crossing the Bar" and "The House by the Side of the Road" read by Misses Mulligan and Dodds.

ALUMNI NEWS.

L. J. Cottingham, '22, of Corinth, Miss., visited the "Old Hill" Monday.

B. E. Pettigrew, '00, writes a very interesting letter from Brazil. He says prices are very high there, and the country is on a bad condition financially. He also says that if we in the U. S. could see the conditions in the Mission fields we would do even a great deal more than we did during the 75 Million Campaign.

Cupid is again busy among our former students. Lois Williams of Stanton, Tenn., student of '22, is to marry Mr. Eugene W. Gaether, on April 7th.

C. J. Hutchins, '23, is to marry Sarah Helen Mulherron of Moreno, Tenn., on May 12th.

G. M. SAVAGE LITERARY SOCIETY.

The G. M. Savage Literary Society met last Friday evening in a short but interesting session. The president presided in the absence of Mr. Prater. Lewis who led in the invocation and made a short speech concerning the work of literary societies and the part they take in college life.

The following members were elected to take part in the G. M. Savage contest. The contest to be held some time in May: Mollard Pratt, B. L. Doins, A. V. Clapson, and John Turner. This is a contest for a medal given by Dr. G. M. Savage.

There was no regular program but Mr. Bennett gave his oration which he is to deliver in the G. M. Savage Oratorical Contest. The more we hear Mr. Bennett's oration, the more we are convinced that the G. M. Savage Society will be victorious in the contest. The Society is behind Mr. Bennett one hundred per cent.

HILLMAN BOOK STORE & TAILORING

TO-DAY.

"Look to this day, for it is life, the very life of life. In his brief course lie all the verities and realities of your existence—the bliss of growth—the glory of action—the splendor of beauty.

"For yesterday is already a dream and tomorrow is only a vision. But today, well-lived, makes of every yesterday a dream of happiness and every tomorrow a vision of hope."

STEWART
PARKER
SMITH
McLEAN
MOONEYHAM
GUYON
ECKSTEIN
BURNETT
WESTMORELAND
HARRIS
PENNINGTON
JUNGER
TATE
DODDS
JOHNSON
MERCER
SHEPPARD

CALLIOPES CHOSE CONTESTANTS

The Calliopes held a meeting of unusual interest in the hall on last Friday evening. In the absence of the President, Vice President Nelson presided. He full fled the requirements of his office with ease and grace, calling the grandson and son of former members. With other good views before him he should prove to be a worthy and valuable member.

During the meeting the contestants for the annual oration contest were elected. In Messrs. Siler, Mahan, Pittwell and Hinds, the society has representatives of whom they are well proud. All of these men have had experience on the field of oratory and have carried laurels home to the society in recent years.

This contest could be in the spring of each year as always, and we feel sure to walk such a contest this year. It has for years been a great affair, although among contests may well be the greatest for improvement.

MERELY A MATTER OF TASTE

[illegible]

PALLADIAN OUTLOOK FOR [illegible]

[illegible]

PULL TOGETHER

We are helped by helping others.
If we give, we always get.
Seeing others as our brothers
Is life's safest, surest bet!
If we give what folks are needing
It will pay us in the end.
And we not can't help succeeding
In the game of life, my friend.

Everything is in the everything—
Optimism can be or not to be.
Happiness is always lasting
In the sunshine of a smile!
Banish gloom by being cheerful,
Share the truth and set the pace!
And you'll see experiences dreadful
Soon fade from your sight!

Life gives back just what we give it,
Give it smiles and smiles we get;
If we learn this rule and live it,
We will never know regret.
Give a cheerful word—we can keep it
It will come back multiplied,
And will linger—we can keep it
In our "treasure chest" inside.

Get together! Pull together!
Is the spirit that will win!
If the gales of life wild weather,
We may hold, but with a grin!
Help yourself by helping others;
Grab an oar and join the crew!
Pull together with your brothers,
And we'll win the race—for you!

WHY CALL 'EM BULLDOGS

The English bulldog has for years typified unflinching courage and an indomitable determination. As the bulldog has been used to represent the majority of Great Britain, so the bulldog has been used to represent her persistence her ability to "hang on" until she has accomplished whatever she has undertaken.

The bulldog got his name from the fact that he was used in the old time sport of "bulldogging," popular in England for 700 years. The object of the sport was for the dog to sear the bull's nose in his teeth, pull it to the ground and not leave it.

He is a good natured, gentle creature, but once aroused to anger, his tenacity and courage are proverbial, and he matches every opponent that could be made for him, being totally without fear, under whatever odds he may be placed, and apparently insensible to pain, staying out his battle to the very death.

Carl Burks had these characteristics in mind when he suggested that our players be designated as Bulldogs back in 1920. And throughout the history of Union athletics her players have been true to type. Truly Carl's name was an appropriate one, for "with that bulldog spirit," the Union Bulldogs fight right on to the last sound of the whistle, never faltering, never fearing when there is a point to be gained. Courageous, tenacious, determined, persistent—that's the Union type of Bulldog.

[illegible]

APOLLONIAN NEWS

[illegible]

"About $3,000 a year."
"And the football coach?"
"About $12,000."
"Quite a big company."
"Well, did you ever hear a crowd cheer a Greek recitation?"
—Daily Princetonian.

A certain beautiful young lady by name of "Nevs" got a bereshief (made out of a scarf) from her ma

* * *

When you make out a check to the book store you write "Pay to the Order of—" S. A. A. (Sister Ara Alexander)

FLOWERS FOR THE LIVING

The poet often sings his tuneful lays
Concerning all the heroes of the
Past,
And, thinking on the joys of other
days,
Loves all immortal of the pleasures
Past
Enjoyed. Dreaming ever of the
glory
That shed its light on those who went
before,
He quite forgets, and oft' neglects the story
That does not magnify "the days of
yore."

But, in the humble thinking of the
writer,
'Twould bring about a feeling far
more pleasant,
If, while we do not make past
glories lighter,
We bear a bit more weight upon the
Present.
For instance, all around us there is
beauty;
And, in our day, there blooms a host
of flowers
That may, in time, unless we do
our duty,
Fall, withered, just for lack of "fresh-
ing showers

The showers of Praise—not little to
bestow:
Yet 'tis a fact we never have disproved,
That, oftentimes the tide of Blame
may flow;
And heroes live their lives, disdained, unloved.
While it is good to have a part in
giving
The honors, so well won, to those
of olden
Yet why not give some laurels to the
living,
And thereby keep warm hearts
from growing cold?

Too often has it been that men have
wrought
Quite nobly, while the world went
heedless by!
Not thinking of the men who "days
sought
To shed the light upon its history.
Why is it that the one, living, few or
few ones?
For these who strive [illegible] cares and
sorrows,
Is it because in its heart, it might
repose
Some long-hoarded praise for heroes
gone?

[illegible]

[illegible]

[illegible]

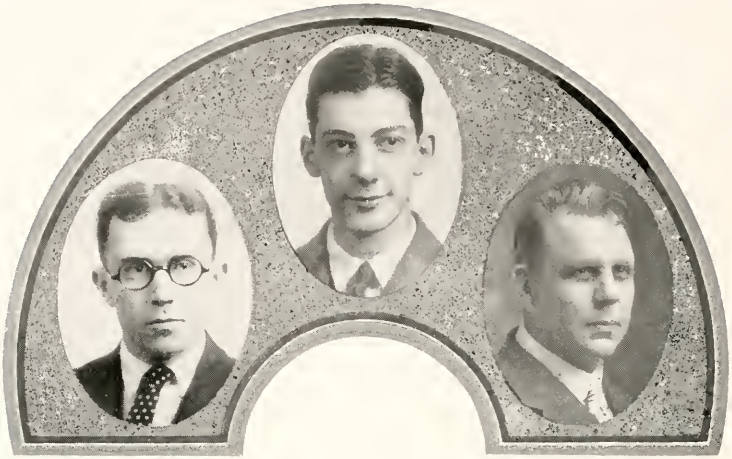

STUDENT ACTIVITY OFFICERS

William Howse	*President*
Ira C. Cole	*Vice-President*
Neva T. Speight	*Secretary*
Lacy R. Keele	*Book Store Manager*

STUDENT ACTIVITY ASSOCIATION

MABEL DUNN HAL CARTER TENNIE B. COLE

STUDENT COUNCIL OFFICERS

HAL CARTER	*President*
GIVENS WRIGHT	*Vice-President*
MABEL DUNN	*Recording Secretary*
TENNIE B. COLE	*Corresponding Secretary*

STUDENT COUNCIL

Oh Skinny!

~But They Did~

"Polly Wants A Grad"

~Kampus Kut-ups~

Mutt and Jett

~Heads Up~

Boys Will Be Girls

"Thralie My Boy"

Jack and Jill

Sloping

Stop Look Listen

GOAT
BOX
FRATERNITIES

PAN-HELLENIC COUNCIL

OFFICERS

Joe H. Parker . . . . . *President*
T. T. McLean . . . . . *Vice-President*
R. A. Tate . . . . . *Secretary*

S. A. E.

W. L. Howse, Jr.
Joe H. Parker
R. A. Tate

A. T. O.

T. T. McLean
Givens Wright
Roy Stewart

CHI OMEGA

Catherine Routon
Claire Gilbert
Mrs. Grant S. Huey

ALPHA TAU OMEGA

Alpha Tau Omega was Founded September 11, 18-5

Colors:
Sky Blue and Old Gold

Flower:
White Tea Rose

FOUNDERS

Otis A. Glazebrook — Alfred Marshall — Erskin M. Ross

OFFICIAL PUBLICATIONS

THE ALPHA TAU OMEGA PALM . . . . . Frank W. Scott, *Editor*
CONGRESS DAILY . . . . . .

CHAPTER PUBLICATION

THE BETA TAU OUTLOOK . . . . . By Members

Alumni Associations . . . . . Fifty Six
Active Chapters . . . . . Eighty Seven

FRATRES IN URBE

Dr. G. M. Savage
Dr. C. W. Davis
Dr. J. R. Mantey
F. T. Kincaid
A. V. Patton
C. T. Starkey
M. L. Taylor
H. G. Arnold
W. W. Pope
A. D. Muse
Judge W. W. Faw
Judge J. W. Ross
W. P. Moss
Dr. S. M. Herron
Joe S. Gest
W. R. Phillips
Giles Grady
I. A. Nunn
F. H. Phillips
Lamar Hicks
W. H. Jernigan
Roy Hall
John Muse
Jack Harris

FRATRES IN FACULTATE

Dr. G. M. Savage — Dr. J. R. Mantey — Prof. F. T. Kincaid — Dr. C. W. Davis

FRATERNITY YELL

Ruh-Rah-Rega,
Alpha Tau Omega.
Hip, Hurrah! Hip Hurrah!
Three cheers for Alpha Tau.
Rah! Rah! Rah!

CHAPTER YELL

Co Whic Co Whac
Co Jicita Jack
Jackita Jick
Jicata Jo
Hullabaloo for A. T. O.
Hullabaloo, rah, rah,
Alpha Tau Beta Tau!
Rah, rah, rah,
Hi ricta, umptie o,
What's the matter
With A. T. O?

FRATRES IN UNIVERSITATE

Class of 1925

T. T. McLean.....Alamo, Tenn.
Kyle Davis.....Jackson, Tenn.
Russell Reed.....Dyer, Tenn.
Grant S. Huey.....Jackson, Tenn.

Class of 1926

Grady Evans.....Liberty, Tenn.
Givens Wright.....Nashville, Tenn.
Hersell Jennings.....Halls, Tenn.
Roy Stewart.....Haskell, Texas
A. S. Andrews.....Spring Creek, Tenn.
Charles Dodds.....Savannah, Tenn.
Griff Dodds.....Savannah, Tenn.

Class of 1927

H. M. Williams.....Eagleville, Tenn.
John Moore.....Halls, Tenn.
Russell Moore.....Halls, Tenn.
Jack Harris.....Jackson, Tenn.
A. A. Hooker.....Memphis, Tenn.
Wm. Hill.....Jackson, Tenn.
Ke Francis.....Guntown, Miss.
Harris Robinson.....Jackson, Tenn.
J. A. Hart.....Halls, Tenn.
Clifton Malone.....Jackson, Tenn.
Arthur Rauscher.....Memphis, Tenn.

Class of 1928

Aubrey Reed.....Dyer, Tenn.
Sidney Pugh.....Halls, Tenn.
Don Wilmoth.....Ada, Okla.
Roy Lanier.....Brownsville, Tenn.
Claude Burnett.....Ridgely, Tenn.
Ben Collins.....Lewisburg, Tenn.

Pledge

Haley Scott.....Jackson, Tenn.

BETA
1925

CHI OMEGA

Founded at University of Arkansas

Fayetteville, Ark., April 5, 1895

Colors: Cardinal and Straw

Flower: White Carnation

FOUNDERS

Dr. Charles Richardson
Allie Simonds
Jean Vincenheller
Ina Mae Boales
Jobelle Holcomb

PUBLICATIONS

THE ELEUSIS . . . . . Helen Nieman, *Editor*
THE MYSTAGOGUE . . . . . Annie C. Whitesile, *Editor*
THE OWL . . . . . Helen Nieman, *Editor*

CHAPTER PUBLICATION

THE UPSILON HOO HOO . . . . . Claire Gilbert, *Editor*

SORORES IN UBRE

Mrs. George Bbandean
Mrs. Harris Brown
Sarah V. Clement
Catherine Clement
Mrs. Irving Rainey
Sunshine Derryberry
Virginia Jackson
Mrs. Zeke Johnson
Ann Warden
Mrs. J. T. Warmath
Mrs. Robert Grove
Mrs. George Rauscher
Mrs. William Shires
Laura Grady
Mrs. Jewell Coppadge
Mari Anna Lanier
Mrs. Claude Roper
Marie Rutledge
Lucille Rice
Lillian Watters

SORORES IN FACULTATE

Vivian Whitelaw
Grace Powers
Mrs. A. W. Prince
Mrs. M. M. Summar
Charlotte Watson

YELL

We'll try, We'll vie,
We'll never, never die,
Chi, Chi Omega, Chi.

X Ω
1925

UPSILON CHAPTER

Established 1904-1911

Re-established June 2, 1924

SORORES IN UNIVERSITATE

Class of 1925

Berta Akin.....Marshall, Texas
Helen Baine..... Bolivar, Tenn.
Mabel Dunn.....La Center, Ky.
Claire Gilbert.....Paris, Tenn.
Mary Nell Hardeman...Henderson, Tenn.
Frankie Huey.....Jackson, Tenn.
Lorena Maness.....Henderson, Tenn
Neva T. Speight.....La Center, Ky.
Catherine Stanfield.....Jackson, Tenn.
Evelyn Watters.....Jackson, Tenn.

Class of 1926

Benetta Billington.....Wickliffe, Ky.
Florence Booth.....Maury City, Tenn.
Willie Deaton.....Bethel Springs, Tenn.
Dorothy Dodd.....Shreveport, La.
Carolyn Fisher.....Keatchie, La.
Mary Harris.....Jackson, Tenn.
Catherine Routon.....Paris, Tenn.

Class of 1927

Ara Alexander.....McKenzie, Tenn.
Louise Carter.....Bolivar, Tenn.
Veleria Heaslet .....Clinton, Ky.

Class of 1928

Nelle Cox.....Bolivar, Tenn.
Jimmie Eason.....Jackson, Tenn.
Mildred Gibson.....Paris, Tenn.
Dorris Kirkman.....Union City, Tenn.
Ryon Jones.....Wickliffe, Ky
Alma Joe Meals.....Gibson, Tenn.
Katherine Upchurch.....Paris, Tenn.

Pledges

Elizabeth Arnett.....Bolivar, Tenn.
Sunshine Hudson.....Malesus, Tenn.
Louise Kee.....Bentonville, Ark.
Corinne Koonce.....Memphis, Tenn.
Edith Peck.....Little Rock, Ark.

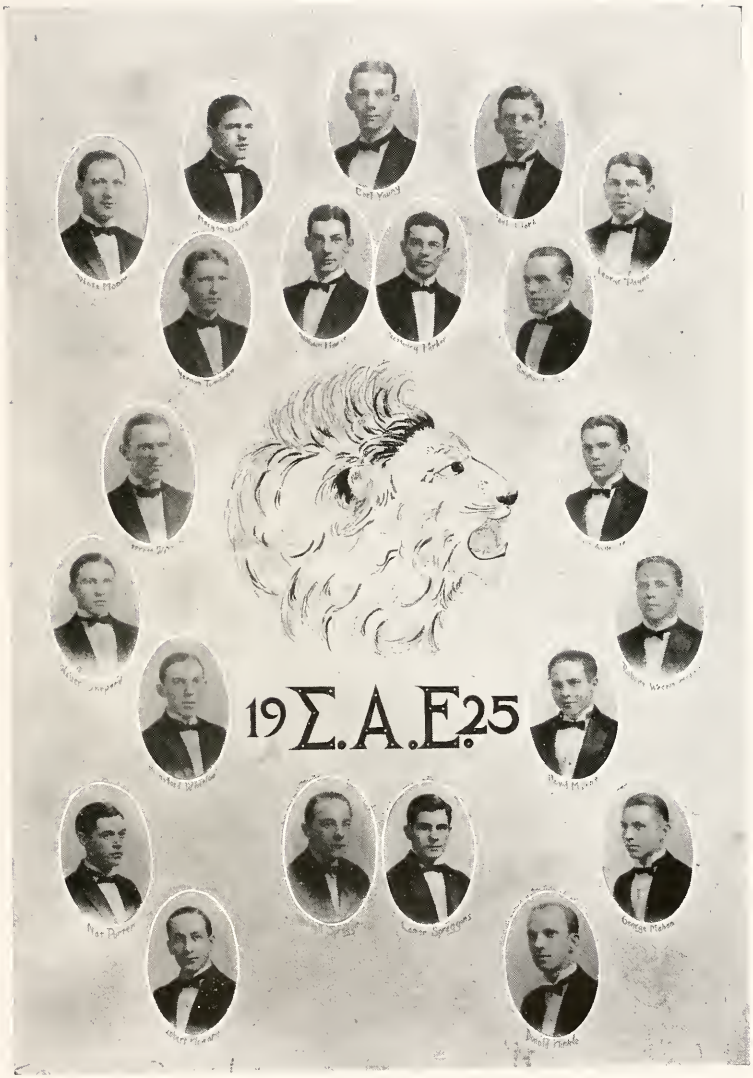
19 Σ.A.E. 25

SIGMA ALPHA EPSILON

Founded at University of Alabama, March 9, 1856.

Colors: Royal Purple and Old Gold *Flower:* Violet

FOUNDERS

Noble Leslie Devotie
John Webb Curr
Wade H. Foster
Nathan Elam Cockrell
John Barnett Rudolph
Abner Edward Patton
Samuel Martin Dennis
Thomas Chappell Cook

PUBLICATIONS

THE RECORD . . . . . William C. Levere, *Editor*
PHI ALPHA . . . . . T. Gibson Hobbs, *Editor*
LION'S PAW . . . . . Convention Daily

CHAPTER PUBLICATION

SOME ACTIONS OF ETA . . . . . Joe H. Parker, *Editor*

FRATRES IN URBE

A. M. Alexander
A. M. Alexander, Jr.
Ralph Alexander
Eugene Anderson
H. C. Anderson
Asa Jones Biggs
Lennie F. Biggs
W. F. Barry, Jr.
J. D. Bledsoe
C. G. Bond
R. H. Bond
S. S. Bond
C. H. Brown
C. B. Brown
F. W. Budde
Perry Callahan
Dr. E. B. Campbell
O. V. Chesbro
Burns Carroll
John M. Carroll
R. T. Carroll
Dr. C. H. Crego, Jr.
H. L. Dement
James J. Diffee
S. J. Everett
John W. Enochs
Howard Emboden
L. L. Fonville
Lawrence Garland
Percy Glisson
Charles Gates
C. N. Harris
B. M. Herron
Dr. W. L. Howse
C. L. James
S. B. Johnson
T. C. Long
W. C. Lowe
Thomas McCorry
Dr. E. D. McDougall
I. B. Tigrett
Charles McGee
John Merriwether
Ike Merriwether
Hewitt Merriwether
H. R. Moore, Jr.
T. J. Murray, Jr.
Roger Murray
David Murray
J. R. McKinney
Cason Nichols
F. M. Patton
C. E. Pigford
Harry C. Ross
W. G. Saunders
Hearn Spragins
W. L. Stegall
Albert A. Stone
Charles Steen
C. M. Thompson
W. T. Thompson
A. K. Tigrett
W. G. Timberlake
Carl D. Vineyard
H. W. White, Jr.
T. J. White, Jr.
Dr. R. B. White
J. L. Williams
J. L. Wisdom
Roger Wooten

YELL

Phi Alpha Alicazee, Phi Alpha Alicazon,
Sigma Alpha, Sigma Alpha, Sigma Alpha Epsilon!
Rah, Rah, Bon Ton, Sigma Alpha Epsilon!
Ruh, Rah, Ruh, Rah, Ruh, Rah, Ree!
Tennessee Eta, S. A. E.

TENNESSEE ETA CHAPTER

Established 1867

FOUNDERS

Guy Leeper — H. W. McCorry — Stoddert Caruthers

FRATRES IN FACULATE

Prof. W. L. Howse

FRATRES IN UNIVERSITATE

Class of 1925

Joe H. Parker.....Jackson, Tenn.

Raymond A. Tate.....Water Valley, Miss.

Class of 1926

Everett Watters.....Jackson, Tenn.

William Howse, Jr.....Jackson, Tenn.

Robert Westmoreland.....Jackson, Tenn.

Donald Hinkle.....Jackson, Tenn.

Joel H. Clark.....Greenfield, Tenn.

Class of 1927

George A. Payne.....Bardwell, Ky.

Watt H. Moore.....Jackson, Tenn.

Vernon Tomerlin.....Mercer, Tenn.

Carl Young.....Nashville, Tenn.

Zed Aydelott.....Greenfield, Tenn

Morgan Davis.....Mercer, Tenn.

Class of 1928

Walter Shepard.....Penton, Miss.

David Malone.....Jackson, Tenn.

Charles Howse.....Jackson, Tenn.

Bransford Whitlow.....Jackson, Tenn.

Nat Porter.....Paris, Tenn.

Robert Howard.....Paris, Tenn.

George Mahon.....New Orleans, La.

Wendell Spragins.....Jackson, Tenn.

Lamar Spragins.....Jackson, Tenn.

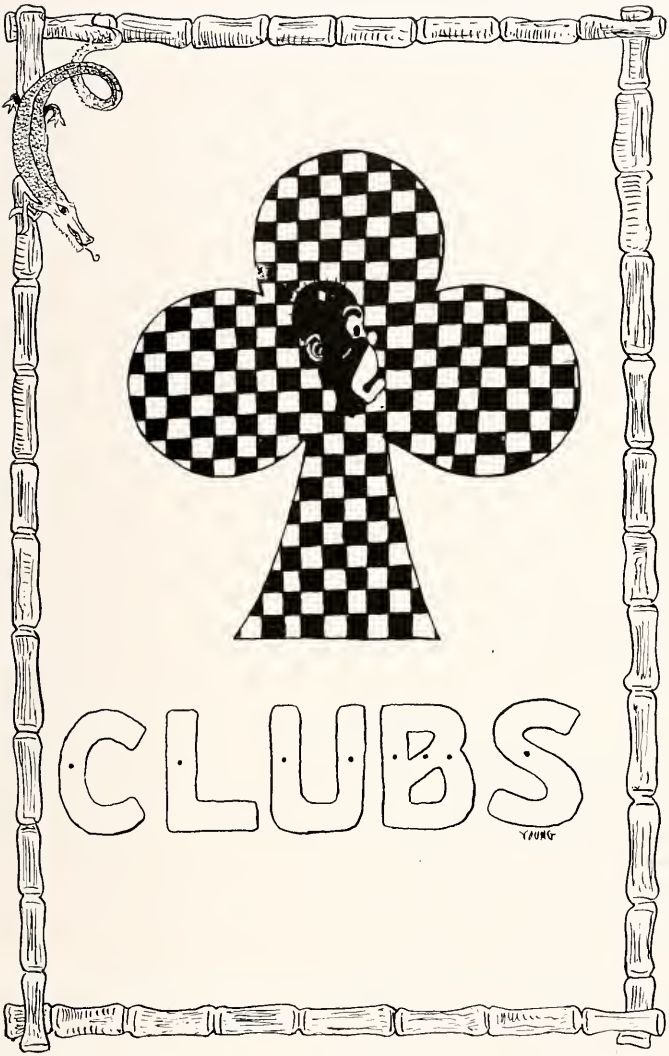
CLUBS
YOUNG

THE FOUR SQUARE LEAGUE OF AMERICA

OFFICERS

Paul Sloan	*President*
Hal Carter	*Secretary*
Lacy Keele	*Treasurer*

ROLL

Hal Carter	Lacy Keele	J. W. Stovall
W. A. Pennington	John Turner	Givens Wright
Ellis Eckstein	Lyle Thomason	Raymond Juinger
Fern Skiles	Hubert Prather	Paul Sloan
J. M. James	C. N. Coleman	Russell Patterson
W. E. Walker	B. M. Mercer	Thomas Siler
Grady Evans	Frank Ricketts	Freeman Privett
C. H. Franks	Cotys Willingham	Talmadge Miller
Oda Teague		

The Union University Branch of the Four Square League of America was chartered May 1, 1923. The first meetings were held in the Calliopean Literary Society Hall on the first Thursday night of each month. With this beginning we have grown and developed until now we have thirty members, every one prominent in Union activities. We are proud of our achievements this year and feel that we are better situated to be of benefit to more of the young men.

The purpose of this organization is that each member live up to the principles suggested by our name and be "Four Square" to all the world.

UNION
UNIVERSITY
CHAPTER
OF
FOUR SQUARE
LEAGUE
OF
AMERICA

OFFICERS

First Term

Hal Carter	*President*
Cecil Franks	*Vice-President*
W. A. Pennington	*Secretary*
R. W. Manker	*C. and C. Reporter*

Second Term

Cecil Franks	*President*
Frank Ricketts	*Vice-President*
R. W. Manker	*Secretary*
H. W. Prather	*C. and C. Reporter*

Third Term

Roy Stewart	*President*
T. T. McLean	*Vice-President*
C. N. Coleman	*Secretary*
Ellis Eckstein	*C. and C. Reporter*

MEMBERS

Grant S. Huey	C. H. Franks		
Hal Carter	R. W. Manker	A. W. Prince	
C. N. Coleman	T. T. McLean	H. W. Prather	Frank Ricketts
Ellis Eckstein	W. A. Pennington	W. F. Privett	Roy Stewart

HYPATIA CLUB

OFFICERS

Claire Gilbert	*President*
Nina Curlin	*Vice-President*
Evelyn Watters	*Secretary*

MEMBERS

Helen Baine
Benetta Billington
Tennie B. Cole
Nina Curlin
Mabel Dunn
Claire Gilbert
Mary Nell Hardeman
Mary Harris
Mrs. Grant S. Huey
Cora Lynn Lowe
Lorena Maness
Prof. W. P. Powell
Neva T. Speight
Catherine Stanfield
Mrs. J. W. Stovall
Catherine Routon
Evelyn Watters

DOCTORS CLUB

Hubert Prather	*President*
Boyte Thomas	*Vice-President*
Harvey Williams	*Secretary*
Thomas Roote	*C. and C. Reporter*

J. E. Summitt	Givens Wright	John Moore	Hal Carter	Hubert Prather
David Malone	J. W. Stovall	B. M. Mercer	T. H. Bratten	Freed Bell
A. A. Hooker	A. W. Prince	Oda Teague	Hersell Jennings	Albert Andrews
Boyte Thomas	Russell Moore	George Mahon	Homer Appleton	
Thomas Roote	Roy Lanier	J. K. Jones	Robert Magruder	
Harvey Williams	Carl Young	Tyson Cole	Bernis Etheridge	

HOME EC. CLUB

OFFICERS

Cora Lynn Lowe	*President*
Dorris Kirkman	*Vice-President*
Ruth Shaw	*Secretary*
Ella Wahl	*Treasurer*

Corinne Milligan
Katherine Rogers
Catherine Routon
Louise McCullough
Catherine Stanfield
Jimmie Eason
Lorena Maness
Ryon Jones
Ella Wahl
Jewell Bradford

Edith Peck
Eva Blount
Evelyn Watters
Carrie Belle Reynolds
Cleo Bailey
Cora Lynn Lowe
Leona Warren
Bruce Kirkman
Wilsie Benge
Lucille Dodds

Evelyn Bryant
Louise Carter
Mabel Dunn
Corinne Koonce
Miss Watson
Dorris Kirkman
Mabel Dodds
Mrs. J. W. Stovall
Willie Sue Smith
Voleria Heaslet

Sunshine Hudson
Pauline Fite
Willie Deaton
Tennie B. Cole
Louise Benge
Grace Powers
Sara Pennington
Alberta Young
Louise Kee

AGGIE CLUB

OFFICERS

Winter Term		*Spring Term*	
Griff Dodds	*President*	Grady Evans	President
A. S. Andrews	*Vice-President*	Harold Self	*Vice-President*
Lyle Thomason	*Secretary*	Cotys Willingham	*Secretary*

MEMBERS

Albert S. Andrews
Len Askew
Leon Burnett
Charles Dodds
Griff Dodds
Bernis Etheridge
Grady Evans
Troy McPeak
Alfred Mooneyham
Harold Self
Lyle Thomason
Cotys Willingham

"U" CLUB

OFFICERS

Winter Term		*Spring Term*	
T. T. McLean	*President*	R. T. Tate	*President*
J. H. Parker	*Vice-President*	C. H. Franks	*Vice-President*
Grady Evans	*Secretary*	B. M. Mercer	*Secretary*

MEMBERS

Albert S. Andrews
Claud Burnett
Ellis Eckstein
Grady Evans
Ke Francis
C. H. Franks
Jack Harris
John H. Jones
Raymond Juinger
J. P. Johnson
T. T. McLean
B. M. Mercer
Alfred Mooneyham
Joe H. Parker
A. K. Penick
W. A. Pennington
Roy Stewart
R. A. Tate
Robert Westmoreland

"LITTLE CHIEF"

CAPTAIN

BEST ALL AROUND

THE QUEEN AND HER MAIDS

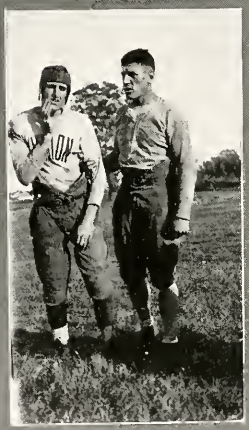

JUST THINKING

BULL DOGS IN MOBILE

COUNCIL OF WAR

SQUAD

VARSITY

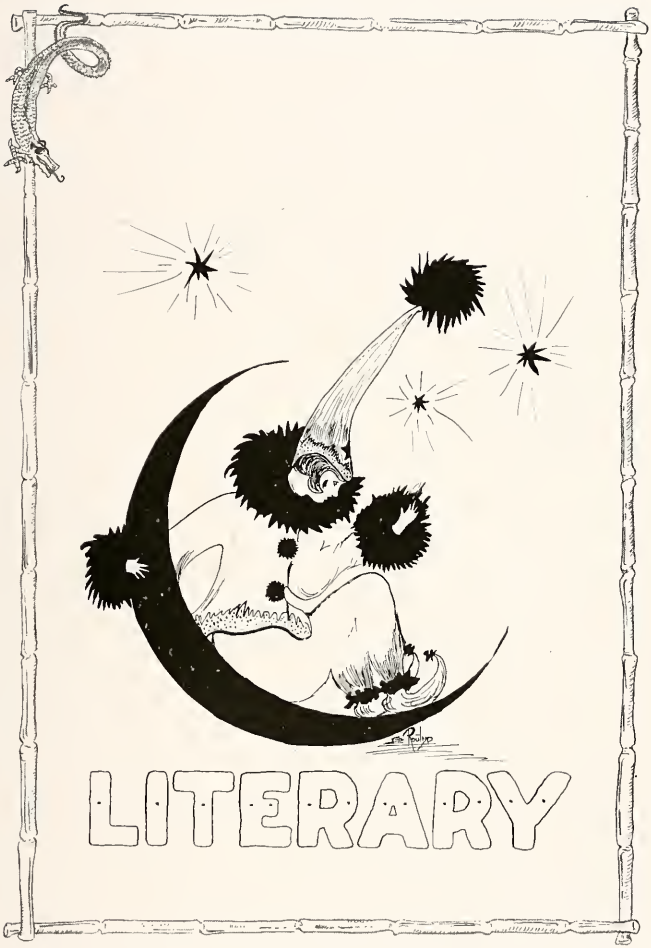
LITERARY

APOLLONIAN LITERARY SOCIETY

Motto: Veni, Vidi, Vici.

OFFICERS

First Term

Clifton Malone . . . . . *President*
Harris Robinson . . . . *Vice-President*
A. C. Rauscher . . . . . *Secretary*
Paul Sloan . . . . . *Treasurer*
Hal Carter . . *Corresponding Secretary*
M. J. Rachel . . . . . *Marshal*
K. Penick . . . . . *Sergeant-at-Arms*

Second Term

H. W. Prather . . . . . *President*
H. Jennings . . . . . *Vice-President*
Paul Sloan . . . . . *Secretary*
Ke Francis . . . . . *Treasurer*
Thomas Roote . *Corresponding Secretary*
A. U. Earnheart . . . . . *Marshal*
C. J. Malone . . . . *Sergeant-at-Arms*

Third Term

H. M. Williams . . . . . *President*
Grady Evans . . . . . *Vice-President*
Zed Aydelott . . . . . *Secretary*
Thomas Roote . . . . . *Treasurer*
George Payne . *Corresponding Secretary*
Freed Bell . . . . . *Marshal*
H. W. Prather . . . *Sergeant-at-Arms*

ROLL

Len Askew
Lacy Keele
Freed Bell
C. C. Meeks
Bernis Etheridge
Hal Carter
Grady Carper
Joel Clark
Hubert Prather
Leon Burnett
Grady Evans
Don Wilmoth
Ke Francis
Zed Aydelott
Charlie Dodds
Harvey Williams
Russell Reed
C. B. Laws
Paul Sloan
Clifton Malone
Hersell Jennings
Aubrey Reed
T. T. McLean
John Moore
Boyte Thomas
Bonnie Mercer
Morris Rachel
Thomas Roote
Harris Robinson
Carl Young
Arthur Rauscher
Alfred Earnheart
A. E. Gurley
George Payne

A·L·S

ENONIAN LITERARY SOCIETY

Motto: Hitch Your Wagon to a Star.

OFFICERS

First Term

Neva T. Speight . . . . . *President*
Nina Curlin . . . . . *Vice-President*
Lucille Dodds . . . . . *Secretary*
Corinne Milligan . . . . . *Treasurer*
Lorena Maness . . . *Sergeant-at-Arms*

Second Term

Nina Curlin . . . . . *President*
Catherine Routon . . . *Vice-President*
Corinne Koonce . . . . . *Secretary*
Laura B. Jennings . . . . . *Treasurer*
Catherine Upchurch . *Sergeant-at-Arms*

Third Term

Lorena Maness . . . . . *President*
Helen Baine . . . . . *Vice-President*
Pauline Fite . . . . . *Secretary*
Catherine Stanfield . . . . *Treasurer*
Corinne Koonce . . . *Sergeant-at-Arms*

ROLL

Gladys Andrews
Corinne Koonce
Neva T. Speight
Willie Sue Smith
Voleria Heaslet
Mildred Gibson
Corinne Milligan
Nina Curlin
Mabel Dunn
Katherine Upchurch
Norene Bramley
Sunshine Hudson
Irene Grmies
Pauline Fite
Catherine Routon
Katherine Rogers
Ara Reed
Carrie Bell Reynolds
Bruce Kirkman
Mrs. V. A. Rose
Catherine Stanfield
Edith Peck
Ann Presnell
Sara Pennington
Louise Carter
Nell Cox
Helen Baine
Ara Alexander
Evelyn Bryant
Lucille Harmon
Ryon Jones
Alma Joe Meals
Lorena Maness
Grace Powers
Evelyn Watters
Elizabeth Arnett
Mary Harris
Iris Adair
Ruth Adair
Benetta Billington
Ione Burnett
Eva Blount
Louise Freeman
Laura Bell Jennings
Goldyne Brumright
Cleo Bailey
Dorris Kirkman
Lucille Dodds
Mabel Dodds
Willie Deaton

ENONIAN
LITERARY
SOCIETY

CALLIOPEAN LITERARY SOCIETY

Motto: Nil Desperandum.

OFFICERS

First Term

F. L. Ricketts . . . . . *President*
Fern Skiles . . . . . *Secretary*

Second Term

Fern Skiles . . . . . *President*
Robert Howard . . . . . *Secretary*

Third Term

Ellis Eckstein . . . . . *President*
John Moorefield . . . . . *Secretary*

Fourth Term

Thomas Siler . . . . . *President*
Wm. Rutledge . . . . . *Secretary*

ROLL

Albert Andrews
Robert Jones
Nat Porter
M. B. Howard
Charles Howse
C. H. Franks
Ellis Eckstein
David Malone
V. A. Rose
Vern Kinsey
George Mahon
Fern Skiles
Thomas Siler
Givens Wright
William Howse
Robert Howard
C. H. Robinson
Troy McPeake
Harold Self
Mahlon Warren
John Moorefield
Freeman Privett
Russell Patterson
Raymond Juinger
Donald Hinkle
Pete Walker
Homer Appleton
Frank Ricketts

C·L·S

PALLADIAN LITERARY SOCIETY

Motto: Industry, Taste, Wisdom.

OFFICERS

First Term

Cora Lynn Lowe . . . . . *President*
Theodosia Irwin . . . . *Vice-President*
Wilsie Benge . . . . . *Secretary*
Jennie E. Houck . . . . . *Treasurer*
Lyda Roy . . . . . *Marshal*

Second Term

Tennie B. Cole . . . . . *President*
Leona Warren . . . . . *Vice-President*
Alberta Young . . . . . *Secretary*
Jennie E. Houck . . . . . *Treasurer*
Glenn Bolin . . . . . *Marshal*

Third Term

Mrs. J. W. Stovall . . . . . President
Louise Benge . . . . . *Vice-President*
Kathleen Morrison . . . . *Secretary*
Jennie Ellen Houck . . . . *Treasurer*
Brownie Sandling . . . . . *Marshal*

Ruby Manning
Mary Follis
Annie B. Clopton
Rebecca Hogan
Ruth Shaw
Cordelia West
Ida M. Thomas
Lorene Yearwood
Alberta Young
Theodosia Irwin
Mary Brady
Ella Wahl
Evelyn Wyman
Milo Whaley
Louise Benge

Bess Stanford
Emma Sloan
Bessie Ray
Florence Ray
Katie Ray
Ardie B. Ross
Eunice Roy
Lyda Roy
Brownie Sandling
Louise McCullough
Kathleen Morrison
Virginia Parker
Jennie Ellen Houck
Cora Lynn Lowe
Lillie Mai Nabors

Glenn Bolin
Grace Hart
Bernice Carter
Leona Warren
Rosaline Fullerton
Alberta Gillespie
Jewell Bradford
Clara Green
Mrs. J. W. Stovall
Gwendolyn Humphreys
Jacqueline Senter
Claire Gilbert
Ruth Hardin
Tennie B. Cole
Wilsie Benge

PALLADIAN
LITERARY SOCIETY

G. M. SAVAGE LITERARY SOCIETY

Motto: Labor Omnia Vincet.

OFFICERS

First Term

C. N. Coleman . . . . . *President*
W. E. Walker . . . . . *Vice-President*
T. I. Miller . . . . . *Secretary*
W. C. Nevil . . *Co responding Secretary*
R. L. Bolin . . . . . *Treasurer*
W. F. Smith . . . . . *Attorney*
James Wiseheart . . . . . *Marshal*
John Turner . . . . . *Sub-Marshal*

Second Term

W. M. Pratt . . . . . *President*
W. C. Johnson . . . . *Vice-President*
J. H. Jones . . . . . *Secretary*
H. D. McCormick . *Corresponding Secretary*
J. A. Hart . . . . . *Treasurer*
Robert Ekrut . . . . . *Attorney*
Tyson Cole . . . . . *Marshal*
C. N. Coleman . . . . . *Sub-Marshal*

Third Term

W. C. Nevil . . . . . *President*
Everett Watters . . . . *Vice-President*
Cotys Willingham . . . . . *Secretary*
W. K. Summitt . *Corresponding Secretary*
Earl Barnes . . . . . *Treasurer*
Sam Dowty . . . . . *Attorney*
G. B. Pogue . . . . . *Marshal*
W. M. Pratt . . . . . *Sub-Marshal*

Fourth Term

I. C. Cole . . . . . *President*
Oda Teague . . . . . *Vice-President*
John Turner . . . . . *Secretary*
Grady Martin . *Corresponding Secretary*
Robert Magruder . . . . . *Treasurer*
J. O. Dearing . . . . . *Attorney*
W. E. Walker . . . . . *Marshal*
W. C. Nevil . . . . . *Sub-Marshal*

ROLL

J. L. Courtner
J. A. Hart
Gordon Pogue
Lester Moon
F. A. Weeks
James Wiseheart
C. N. Coleman
H. D. McCormick
Millard Pratt
Joe Norvell
Bruce Hanna
J. E. Summitt
James McMorris
Reggie Ray
Robert Magruder
Grady Martin
John Turner
W. E. Walker
Ben Collins
W. A. Pennington
Boyce Smith
Sam Dowty
Robert Ekrut
J. B. Caldwell
W. C. Johnson
J. H. Jones
J. M. James
Tyson Cole
Earl Barnes
Lyle Thomason
Ira C. Cole
J. O. Dearing
R. L. Bolin
T. H. Bratten
R. L. Leopard
W. K. Summitt
Almer Sublett
Oda Teague
Talmadge Miller
Everett Watters
Cotys Willingham

G · M · SAVAGE
LITERARY
SOCIETY

DEBATING COUNCIL

Dr. H. E. Watters, Director

Freeman Privitt	*President*
Thomas Siler	*Vice-President*
Cordelia West	*Secretary*

ROLL

R. L. Bolin
Leon Burnett
J. B. Caldwell
Cecil Franks
W. A. Hembree
Ruth Hardin
Raymond Juinger
J. H. Jones
C. L. Knight
C. J. Malone
Lester Moon
C. C. Meeks
W. C. Nevil
A. K. Penick
Russell Patterson
Homer Robinson
Freeman Privett
Thomas Siler
Bess Stanford
Pete Walker
F. A. Weeks
Cordelia West
Milo Whaley
James Wiseheart

RELIGIOUS

LACY R. KEELE *State Chmn. Tenn. Baptist Student's Conference*	W. L. HOWSE, SR. *Student Religious Secretary*	THOS. SILER *President Student Religious Council*

OFFICERS

THOMAS SILER	*President*
CORA LYNN LOWE	*Vice-President*
LYDA ROY	*Secretary*
W. L. HOWSE, SR.	*Faculty Adviser*

ROLL

LACY KEEL	MILLARD PRATT	MORRIS RACHEL
CORA LYNN LOWE	THOMAS SILER	LYDA ROY
JACQUELINE SENTER	R. L. BOLIN	HOMER ROBINSON
	THEODOSIA IRWIN	

STUDENT RELIGIOUS COUNCIL

Y. W. A.

OFFICERS

	First Term	*Second Term*	*Third Term*
President	Annie B. Clopton	Laura Bell Jennings	Cordelia West
Vice-President	Theodosia Irwin	Alberta Young	Milo Whaley
Secretary	Lyda Roy	Bernice Carter	Ruth Hardin
Treasurer	Pearl Love	Bessie Ray	Mary McIlwain
C. and C. Reporter	Willie G. Bolin	Theodosia Irwin	Jennie E. Houck

ROLL

Katie Ray
Bessie Ray
Evelyn Wyman
Ara Reed
Emma Sloan
Glenn Bolin
Eunice Roy
Annie B. Clopton
Theodosia Irwin
Milo Whaley
Florence Ray
Mrs. V. A. Rose
Jennie Ellen Houck
Laura Bell Jennings
Cordelia West
Sara Pennington
Lyda Roy
Ruth Hardin
Bernice Carter
Mary Dee McIlwain
Jacqueline Senter
Ruth Adair
Leona Warren

J. R. GRAVES SOCIETY OF RELIGIOUS INQUIRY

Motto: Search the Scriptures.

OFFICERS

First Term

W. E. Walker . . . . . *President*
W. C. Nevil . . . . . *Vice-President*
W. M. Pratt . . . *Recording Secretary*
R. L. Bolin . . *Corresponding Secretary*
Thomas Siler . . . . . *Treasurer*
James Wiseheart . . . . . *Marshal*

Second Term

V. A. Rose . . . . . *President*
C. H. Franks . . . . . *Vice-President*
M J. Rachel . . . *Recording Secretary*
E. B. Abbington . *Corresponding Secretary*
Thomas Siler . . . . . *Treasurer*
James Wiseheart . . . . . *Marshal*

Third Term

R. W. Manker . . . . . *President*
H. D. McCormick . . . *Vice-President*
C. H. Robinson . . *Recording Secretary*
I. C. Cole . . . *Corresponding Secretary*
L. A. Moon . . . . . *Treasurer*
W. E. Walker . . . . . *Marshal*

Fourth Term

L. R. Keele . . . . . *President*
Thomas Siler . . . . . *Vice-President*
E. M. Ferrell . . . *Recording Secretary*
W. C. Nevil . . *Corresponding Secretary*
L. A. Moon . . . . . *Treasurer*
W. E. Walker . . . . . *Marshal*

ROLL

Dr. L. R. Hogan
Ira C. Cole
Dr. G. M. Savage
Lacy R. Keele
Dr. J. R. Mantey
E. B. Abbington
J. O. Dearing
Lester Moon
W. E. Walker
R. W. Manker
C. B. Laws
Thomas Siler
V. A. Rose
Morris Rachel
R. L. Bolin
J. M. James
C. H. Robinson
Reggie Ray
Frank Ricketts
C. H. Franks
M. B. Howard
F. A. Weeks
H. D. McCormick
James Wiseheart
Millard Pratt
John H. Jones
J. B. Caldwell
Gordon Pogue
W. L. Howse, Sr.

CITY PASTORS

Dr. C. L. Skinner
Dr. J. L. Hailey
Dr. J. J. Hurt

J.R. GRAVES SOCIETY
OF RELIGIOUS INQUIRY

VOLUNTEER BAND

	First Term	*Second Term*	*Third Term*
Leader	THOMAS SILER	E. B. ABBINGTON	ANNIE B. CLOPTON
Secretary	BESS STANFORD	MRS. C. H. FRANKS	MORRIS RACHEL

ROLL

MORRIS RACHEL
BESS STANFORD
E. B. ABBINGTON
JACQUELINE SENTER
FRANK RICKETTS
THOMAS SILER
ANNIE B. CLOPTON
W. E. WALKER
EVELYN WYMAN
HOMER ROBINSON

ANNUAL TENNESSEE

MISSION BAND

OFFICERS

	First Term	*Second Term*	*Third Term*
President	Homer Robinson	Annie B. Clopton	Laura Bell Jennings
Vice-President	Mary Dee McIlwain	Gordon Pogue	Mrs. R. E. Morrison
Secretary-Treasurer	Jennie Ellen Houck	Theodosia Irwin	Mary Dee McIlwain

MEMBERS

Annie B. Clopton	Homer Robinson	Laura Bell Jennings
Rosalind Fullerton	Lyda Roy	Mrs. R. E. Morrison
Jennie Ellen Houck	Cordelia West	Gordon Pogue
Theodosia Irwin	Mildred Williams	F. A. Weeks
Mary Dee McIlwain	Milo Whaley	F. T. Kincaid

The Mission Band is a very worthwhile organization at Union. It's motto is "I am debtor." It's object is to study missions in a helpful, spiritual manner, and to promote missions in every possible way.

BAPTIST STUDENT CONFERENCE

UNION

CALENDAR

SEPTEMBER

15. Matriculation begins.
16. Matriculation and formal opening.
19. S. A. E. Smoker.
21. Sunday — Rules off.
26. Bull Dogs off to Alabama.
27. Opening football game. Alabama 55; Union 0.
27. Bull Pups 0; West Kentucky Normal 0.

OCTOBER

3. Union vs. Ouachita. (14-0).
10. A. L. S. Open Program.
10. Bull Pups 18; Hall-Moody 13.
11. Union 40; Bethel College 6.
14. "Preacher" Pennington elected student president.
15. Home Ec. Club organizes.
18. Union 0; U. T. Docs. 33.
20. Davis and Bryan picked in straw vote.
25. Union 25; West Tenn. Normal 0.
25. Bull Pups 26; Union City High School 12.

NOVEMBER

1. Union 26; University of Chattanooga 6.
6. Freshman social.
11. John J. Tigert visits Union.
11. Union 19; Cumberland 13 — Armistice Day.
15. Dr. Mantey operated on for appendicitis.
17. Social — First Church.
21. Terriers meet Ole Miss.
21. Knights of Apollo crown Mabel Dodds as Queen.
22. Union 0; Carson-Newman 20.
25. Campus on hum — leave for Mobile.
26. "In the land of Satsumas."
26. Union wins over Carson-Newman before State Baptist Convention.
27. Thanksgiving Day. Union 0; Spring Hill 6.
28. On the trail back to Tennessee.

DECEMBER

4. Home Ec. Club entertains.
9. Student President in hospital.
12. Elections—Mary Harris—Prettiest Girl.
Nina Curlin—Queen
Roy Stewart—Union Best.
19 Exams over — School closes for Holidays.
19. S. A. E. Xmas party in honor of Miss Minervas.
20-31. Quietude rules Campus.

JANUARY

1. Return from Xmas at home.
5. Congressman Lowry of Mississippi speaks in Chapel.
7. Nestors head Honor Roll with 58.3%.
8. "Sophs" win class championship Basketball.
9. Union 58; Jonesboro Aggies 35.
10. Union 41; Cairo Aces 19.
23. Union 39; Jonesboro College 26.
23. Union Terriers 16; Memphis Y. W. C. A. 61.
28. Shaqespearean plays — Everybody enjoyed 'em?????

FEBRUARY

1. Union mourns loss of faithful teacher — Mrs. Rutledge.
6-8. Baptist Student Conference at Jackson.
9. Bull Pups win over "Y" Pilots.
21. Senior Play — "The College Town."
23. Dr. M. E. Dodd holds school revival.
Kind-hearted Profs lighten the load.
23-30. Great Revival in progress.

MARCH

3. Bobby Howard proves fire hero.
5. Baseball practice begins.
6. Chambers wins Marathon. Burnett handicapped 50 yards.
13. Junior-Senior reception.
16. Third Term opens.
20. Stunt nite — Savages win trophy.
21. Hypatia banquet.
21. A. T. O. Founder's Day Banquet.
30. Ole Miss downs Bull Dogs in baseball.

APRIL

2. Millard Pratt elected President of Religious Council.
7. Wright and Privett head 1925 "Lest We Forget."
10. Four Square Banquet.
10. O. J. Nance inter-society contest. Clark wins a gold watch; Bennett wins Stovall Medal.
13. Union loses to Wisconsin.
17. "U" Club Minstrel.
23. Hypatia outing.
25. Sophomore Class sun rise breakfast.
25. Cardinal and Cream banquet.
28. Nestor Club annual banquet.

MAY

7. Doctors' Club banquet.
8-9. Union vs. Memphis Normal.
13. Union vs. Oglethorpe University.
15. Union vs. Jonesboro Agricultural School.
24. Baccalaureate Sermon, First Baptist Church.
24. J. R. Graves Annual Sermon.
25. J. R. Graves final meeting and contest for J. W. Porter award.
25. Annual Meeting of Board of Trustees.
26. Alumni Reunion.
27. University Graduation Exercises.

Retrospect

A mere book, perhaps, but, unlike other books, the end of "Lest We Forget" is just a beginning, for in this annual we have placed the hope and promise of what is going to be.

IT PAYS
TO
ADVETISE

UNION UNIVERSITY

JACKSON, TENNESSEE

FOUNDED 1842

CO-EDUCATIONAL

One of the greatest Baptist Colleges in the World. Only two others in the South have a greater enrollment, and only four in the North, and two of these claim to be non-sectarian.

A remarkable growth in the past ten years. From 157 to 1225. "There is a reason."

A remarkable record for training men for great leadership. Great student body, thorough work, modern courses, strong faculty, fine fellowship, deep religious spirit.

COURSES OR DEPARTMENTS

The regular courses in the College of Arts and Sciences (English, Mathematics, The Sciences, Philosophy, Bible, Sociology, Greek, Latin, French, Spanish, German, History).

OTHER DEPARTMENTS

Home Economics, Agriculture, Education, Theology, Music, (Piano, Voice, Violin, Band Instruments) Expression, Pre-Medical.

GREAT SUMMER SCHOOL.

For Catalogue and other information, address

H. E. WATTERS, President.

TEACHER—"Say, Johnnie, can't you learn at all? Why, when George Washington was your age he was in the 8th grade."

JOHNNIE—"And when he was your age he was President of the United States."

BAPTIST BIBLE INSTITUTE

NEW ORLEANS, LOUISIANA

A school for the training of preachers and other Christian workers for the highest type of service. Prepares workers for the mission fields at home and abroad.

Thorough courses offered leading to standard degrees in Christian Training, Missions, Gospel Music, Religious Education and Theology. Pastor's Assistants given special training in Biblical subjects, bookkeeping, stenography and typewriting. Well developed correspondence course offered free. Practical Christian activities featured.

Send us young men and young women who want to be made useful in the Lord's service.

1220 Washington Avenue B. H. DEMENT, *President*

WRITE FOR CATALOGUE

JOHN MOOREFIELD—"Give me victory or give me an alibi."

Compliments of

The Grand Leader

McEwen & Bond

LINCOLN CARS | FORD TRUCKS | FORDSON TRACTORS

Poplar and LaFayette Streets

Phones 61-62

Frankie Huey (consulting Cook Book)—"Oh, my cake is burning and I can't take it out for five minutes yet."

J. C. EDENTON COMPANY

Wholesale Grocers

249-251 West Main Street

Jackson, Tennessee

Uncle Cy—"Now I'll teach you to milk the cow."
Pully (visiting from College)—"Oh, Uncle, I'm afraid of the cow. Couldn't I learn on the calf?"

McCALL-HUGHES CLOTHING CO.

Clothing and Furnishing Goods for Men and Boys

Corner LaFayette and Church Streets

Patronize Our Advertisers

Bob—"You and I have something in common, Cleo."
Cleo—"What is it, Bob?"
Bob—"I like you and so do you."

Freeman Privett—"Andrews, are you going to kiss that girl?"
Andrews (straightening up)—"No, 'course I ain't."
Privett—"Here, then, hold my flashlight."

LEXINGTON INN

OPEN ALL HOURS

Students, we treat you right.
Linton and Carroll,
Proprietors

LYRIC THEATRE

The Pride of Jackson

Theatre Goers

Offering Daily Picture Plays of
Distinction and Merit

KNOW YOUR OPPORTUNITY!

Opportunity is ever present! Acres of diamonds have been discovered where least expected! Wealth, glory, success, often is where we stand. Before we go away to prospect let us first investigate at home.

At the great inspirational convention of this Company held last January at Atlantic City, such notable speakers as the Hon. William Jennings Bryan, Dr. Russell H. Conwell, "Gold Rule" Nash, Fred B. Smith, Rabbi Wise and others, pointed out that life's greatest opportunities are found close at hand.

The shrewdest of all the World's shoppers, the American woman—knows *her* opportunity, for experience has taught her that as a result of the outstanding buying power of this great National Institution she can enjoy savings in this Store and in every one of the 571 J. C. Penney Co. Stores, that are peerless.

Your opportunity is here! Will you grasp it?

J. C. PENNEY CO.

A beautiful horse is comparable to a beautiful woman—but you can't shoot a woman if she breaks her leg.

Delicious -- Refreshing

DRINK

Coca-Cola

IN BOTTLES

Mr. Ed Stanfield—"I hear that Dr. Watters left everything he had to an Orphan Asylum."

Mrs. Ed—"Is that so? What did he leave?" Mr. Ed—"Twelve chi'dren."

Dr. Savage—"Can anybody tell me the earliest reference in history to a theatre?"

Neva T.—"Yes, Sir, I read in the Bible that Joseph was taken from the family circle and put in the pit."

WOOD MOSAIC CO.

Incorporated

Jackson, Tennessee

Hardwood Lumber

Flooring and Veneers

Always in the market for White Oak, Poplar and Walnut Logs and Standing Timber.

WHAT OTHER PEN CAN YOU BUY THAT IS PERPETUALLY GUARANTEED?

THIS remarkable pen carries with it a perpetual guarantee of free service, covering accidental breakage as well as wear.

Long and short model, red or black with gold clip and band, $7.00.

With ring cap for women. Small model for men, $5.00.

Other Conklin Pens $2.75 up.

Conklin Pencils $1.50 up.

Conklin

ENDURA

Automobile Salesman—"This is the type of car that pays for itself, Sir."

Lacy Keele—"Well, as soon as it has done that, you can have it delivered at my garage."

THE THOMPSON GROCERY COMPANY

GROCERS AND BAKERS

Corner Church and Lafayette Streets

Phones 30

NORTHERN BAPTIST THEOLOGICAL SEMINARY

EVANGELICAL EVANGELISTIC POSITIVE

PRACTICAL, MISSIONARY BAPTISTIC

New Buildings — Increased Facilities — Larger Faculty — For College and Non-College Men and Women.

Chicago Baptist Institute conducts evening classes for lay workers.

George W. Taft, D.D., *President*. 3040 W. Washington Blvd., Chicago, Ill.

Parson Jones is liking city life fine; he says that he has already stopped putting gravel in his shoes, and he's been here only eight months.

First Read(er)—"Think."
Second Read(er)—"What?"
First Read(er)—"What a wonderful necking party a couple of giraffes could have."

HAAS BOOK STORE

Headquarters for

The P. Goldsmith Sons
Athletic Goods
Spring and Summer Sports
Baseball Supplies, Tennis
Racquets, Tennies
Accessories
Bathing Suits, Athletic Shirts
and Jersies, Athletic Hose,
Athletic Shoes.

Call and See Us

HAAS BOOK STORE
209 Main Street
Jackson, Tenn.

ELITE

Dry Cleaning, Steam Pressing
Shoe Repairing

Shoes repaired while you wait.

Phones 446 Five Points

Satisfaction Guaranteed

GEM THEATRE

We appreciate your patronage
ALWAYS

10c and 20c

Parrot—"How do you usually get on a gallon?"

Mooneyham—"All depends on what's in the gallon."

STYLISH, UP-TO-DATE FOOTWEAR AND HOSIERY
AT THE LOWEST PRICES
Buy here and SAVE the difference.

The SAMPLE SHOE STORE
NATHAN LINDY, Prop. - JACKSON, TENN.

We sell the same shoes for less money.

SECOND NATIONAL BANK

Capital $100,000.00 Surplus and Undivided Profits $130,000.00

Your Account Will Be Appreciated

Interest paid on savings accounts and time certificates of deposit.
Open Saturday Evenings 6 to 8 o'clock.

Griff Dodds requests us to run this ad—"For Sale: 40 R. I. Red Pullets now laying $1.00 apiece."

Dr. Davis—"Does the moon affect the tide?"

Lyle—"No, merely the untied."

Hicks, Lawrence, Hall Co.

WHOLESALE GROCERS

We Are Union Boosters

"Service"

Our Motto

Cumberland 681

Home 40

Jackson, Tennessee

Southern Supply Co.

Jackson, Tenn.

Building Material
Barrett Composition Shingles and Roofings
Galvanized Steel, Nails, Floor Paint, Etc.
Well Material
Myers Deep Well Pumps
A. D. Cood Strainers
Pumping Engines, Cylinders, Etc.
Pipes and Pipe Fitting
Mill Supplies, Machinery and Heavy Hardware

Both Phones 94

Inquirer—"Are you the fellow with the falsetto voice?"

Dr. Hess—"No, I'm the fellow with the false set of teeth."

1871 HOLLAND'S 1925

Holland Dry Goods & Clothing Company

Jackson, Tennessee

We congratulate Union on this their publication of "Lest We Forget." This store has had the pleasure of having an advertisement in each issue.

And we have enjoyed the pleasure of serving the students of the old S. W. B. U. and Union for over fifty years.

May we continue such a record of service.

Courteous Raymond Juinger—"Might I kiss your hand?"

Jewell Bradford—"Oh, but its much easier to lift my veil than to take off my glove."

LOST—New Black Hip Boot, left hind foot, return to Uncle Billie Howard, for reward.

The SOUTHERN BAPTIST THEOLOGICAL SEMINARY

Courses of study include all departments usually found in Theological Seminaries. Tuition Free. Moderate Cost.
Session 32 weeks opens September 23rd, 1925.

Special features: English Bible courses, devoting 7½ hours per week to careful study under professors who are experts in the original languages of Scripture; School of Biblical Theology; School of Comparative Religion and Missions; School of Sunday School Pedagogy, School of Christian Sociology; School of Church Efficiency.

Catalogue giving complete information sent free upon request. Address

E. Y. MULLINS, *President*, Norton Hall,
LOUISVILLE, KENTUCKY.

Y. M. C. A.

Jackson, Tenn.

Its dividends are character.

A community character building center.

Open 365 days in the year.

PATRONIZE

Our Advertisers

This sign was seen in Bradford. Belew's Garage—Dodge work a specialty.

BUDDE & WEIS
Manufacturing Company

Designers and Builders of

HIGH GRADE CHURCH FIXTURES
BANK FIXTURES

WRITE FOR CATALOG AND PRICES

PRICES REASONABLE

JACKSON, TENN.

DR. MANTEY—"Well, Ricketts, do you know any good jokes this morning?"
RICKETTS—"Yes, Sir, two good ones, K. Penick and Joel Clark."

Mrs. Hogan—"I want a pair of shoes for this little girl."
Shoe Clerk—"Yes Ma'am—French kid?"
Mrs. Hogan (sharply)—"Well, I guess not. She's my own child, born right here in Jackson!"

Frank Bond Shoe Co.
Jackson's Leading Shoe Store
The Home of Good Shoes
Stacy Adams and Haywood Shoes for Men
and J. & T. Cousins Shoes for Women
'Phones 28 107 E. Main

Phone us for your hurried wants
WHITE DRUG CO.
445 Both Phones 445
"Quality First"

Congratulations
Class of '25
FISHMAN'S
Where Society Brand Clothes are sold.

When you come to Jackson to see your children, stop at
THE SOUTHERN HOTEL
Where Union has its Banquets

Evans—"Stew called for you in his slumber last night."
Ryon—"Oh, I'm so sorry that I was out, I didn't know he had a car."

SECURITY NATIONAL BANK
This Bank solicits your business and promises you every courtesy and care in any matters entrusted to us.

OFFICERS

Bruce Michell	*President*
W. G. Morgan	*Vice-President*
J. J. Hicks	*Vice-President*
A. V. Patton	*Cashier*
P. C. Stovall	*Assistant Cashier*

"The University Bank"

Carl Young—"Is Miss Juanita Booth at home?"
Maid—"Sorry, Sir; but she's in negligee now."
Carl—"That's too bad, I am just leaving for Europe myself."

Red Rose—"That man is the ugliest person I ever saw."

Lucille—"Hush dear, you forget yourself."

1866 1925

YOU CAN'T BEAT THEM

Hart, Schaffner and Marx Clothes, Manhattan Shirts, Knox and Dobbs Hats.

Edwin Clapp and Walk-Over Shoes.

"We sell everything that men wear; men wear everything that we sell."

G. H. ROBERTSON COMPANY

Dress Well and Succeed

Ode on a wild night — $21.00.

WHEN IN NEED OF

Plumbing, Heating, Roofing or Tin Work
CALL EITHER PHONE 33
MATERIAL AND WORKMANSHIP GUARANTEED
ESTIMATES FREE

SANITARY PLUMBING AND METAL WORKS

S. M. LAWRENCE AND COMPANY

Coal, Groceries and Feed
All Kinds of School Supplies
Candies, Fruits, Etc.

Both Phones No. 6 Five Points

We are always glad to see Union students in our store.

Mabel Dodds—"Run along, I'm saving my kisses."

Harris Robinson—"That being the case, let me add to your collection."

Prof. Rutledge—"If the President, Vice-President and all of the members of the Cabinet died, who would officiate?"
Collins—"The Undertaker."

THE TOMLIN CO.
Featuring
Men's Fancy Furnishings and Young Men's Ready-to-Wear Clothes.
School Representative
C. C. MEEKS
Jackson, Tenn.

"Lest You Forget"
Don't say Varnish, say "16"
Waterproof, long wearing.
Finish for all surfaces, indoors and out.
WILSON-GEYER CO.
212 Main St. Phones 259
Wall Paper Paint Glass

McGee-Ross Hardware Company
Queensware and Glassware
D. & M. Sporting Goods
MacGregor Golf Clubs
A complete line of Hardware
and
Anything in the Hardware Line.
'Phones 148

Old Lady—"Pardon me, Sir, are you a minister?"
McLean—"What the he—ll did you say?"
Old Lady—"Nothing."

SOUTHERN COAL COMPANY
Incorporated
Miners and Shippers of
HIGH GRADE STEAM AND DOMESTIC COAL
Memphis, Tennessee

Charlie (after she she refused to kiss him)—"Oh well, I was only joking."

Carolyn—"What a pity; so was I."

Bill—"Father, there's a big black bug on the ceiling."

Mr. Rutledge—"Well step on it and leave me alone."

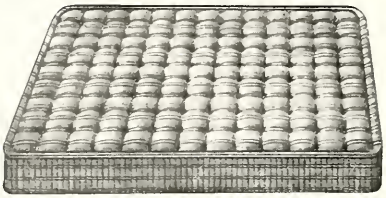

Start the Day Right — Can Sleep Better Nights

Ask Your Dealer

MADISON MATTRESS COMPANY

Jackson, Tennessee

Glenn Jones (arriving at a small hotel)—"Can I have a private bath?"

Clerk—"Well, I hope so."

C L. HIGHTOWER

Tennessee Representative

Star Engraving Company

Houston, Texas

Class Rings, Pins and

Invitations

Five Points Lumber Company

W. N. Sheddan, Mgr.

Successors to Enochs Lumber Co.

Dealers in

All Kinds of

Building Material

J. G. Essary—"Were you advertising for an ass?"

Dr. Davis—"Why yes, step right in."

Dr. Mantey (in Ethics)—"I will lecture today on liars. How many of you have read the twenty-fifth chapter?" (Nearly all raise their hands.)

Dr. Mantey—"That's fine, you're the very bunch to whom I wish to speak. There is no twenty-fifth chapter."

SOL LOEB & CO.

Ladies' Ready-to-Wear

Millinery—Corsets

and

Hosiery

109 East Main Street

Phone 67

Drs. Gobelet & Gobelet

Eyesight Specialists

Gobelet's glasses are scientifically correct. 10% discount to students.

Do not neglect your eyes.

Visit

Wooten's Studio

For Fine Portraits of all Kinds

Kodak Finishing

117½ LaFayette Street

Cumb. Phone 27

Dr. Powell—"Wake that fellow next to you, will you?"

Skiles—"Aw, do it yourself, you put him to sleep."

Rosenbloom's

Quality Merchandise

For Young Women—

Gossard Corsets
Kayser Silk Hose and Underwear

Fine Garments and Hats

For Young Men—

Manhattan Shirts
Stetson Hats
Manasco Underwear
Fine Clothing

J. C. FELSENTHAL COMPANY

Wholesale Distributors

Puck Flour, Plain

Puck Flour, Self-Rising

Jackson
Memphis
Humboldt
Henderson
} Tennessee

Old Friend—"And you have been successful in affairs of the heart while you have been at Union?"

Russell Moore—"Yes, I have been very successful. I still have my pin."

Headline—"FACULTY DECIDES TO CUT OUT NECKING."

Hooker—"Next thing you know they'll want the students to, too."

STEPHENSON-DINKINS

CANDY AND COMMISSION COMPANY

If its new, we have it.

We carry a full line of Candy and Specialties at all times.

We are for Union.

Cumb. Phone 613 Home Phone 150

FIVE POINTS

H. L. POPE

Groceries — Coal

Wood and Feed

Phones 151

Jackson School of Business

Fully Accredited

Thoroughly equipped

Positions for Graduates

Write for Literature

Cat—"Yes, Mother, Preacher did kiss me last night — but I sure sat on him for it."

DRINK

NuGrape

A FLAVOR YOU CANT FORGET

NUGRAPE BOTTLING COMPANY

STEGALL'S

Smart Footwear for men and women at popular prices.

$5.00
$7.50
$8.50

Hosiery Department is complete in all the new shades and colors.

STEGALL'S

118 E. Lafayette

Nat Porter—"Be frank now, tell me when you want me to go."

Jacqueline—"Let's not discuss the past."

TATE—"See that guy? He's an atheist."

LILLIE MAI—"Is that a good fraternity?"

"Say it with Flowers"

from

VINEYARD'S

CUT FLOWERS
CORSAGES
POT PLANTS

Main & Church Phone 16

Star Laundry & Jackson Cleaners

Modern Equipment and High Class Work.

Dyeing of All Kinds.

Our service satisfies.

CALL

23 or 195

A. T. O.—"Did you pledge any unusual freshman this year?"

S. A. E.—"Yeah, we gotta goofy bird what eats with his fork."

TAXICAB

Prompt Service Day or Night.
Home Phone 316—Cumb. 1585
Business Trips, Joy Rides, Weddings, Funerals.
Price 25c to all parts of the city.
Five and seven passenger cars driven by experienced white chauffeurs.

Roberts Auto Service

THE STAR

110 N. Narket St. Jackson, Tenn.
Featuring men's wear of known reliability at a lower price. Schloss Bros. Fine Clothes for men and young men. Coopers Union Suits and Hosiery, Emery Shirts, Chelson Felt and Straw Hats, etc. 10% discount allowed students and faculty of Union University. We sell for cash only, therefore, we say that
"THE STAR"
"Sells it for Less."

Your Patronage is Appreciated

Alexander Furniture Company

127-129 East College St.
Jackson, Tennessee

BRUTON PRINTING COMPANY

ENGRAVED CARDS
HIGH GRADE PRINTING
107 Highland Ave.

MRS. WATTERS—"Everett, wake up."

EVERETT—"I can't."

MRS. WATTERS—"Why can't you?"

EVERETT—"I ain't asleep."

Almer Sublett—"Dr. Hess, could you tell me in round numbers what I made in the test?"

Dr. Hess—"Yes, zero."

I. B. TIGRETT & CO.

Buy and Sell

Municipal and High Grade Investment Bonds

The Members of this Firm Take Pride in

Their Relationship with

Union University.

OFFICES

Jackson, Tenn. Memphis, Tenn. Nashville, Tenn.

Irene Grimes—"We made forty-five miles an hour coming home in Lacy's Ford, last night."

Mrs. Grimes—"What did you quarrel about, dear?"

George—"Did you ever see a cat fish?"
Zed—"Sure."
George—"How did it hold its pole?"

MOORE'S STUDIO

Jackson, Tennessee

Today's Standard in Modern Art

and Photography

Stew—"Can you tell me a sure cure for love-sickness?"

K. Bennett—"Yeah, jump in a river three times and swim out twice."

GEM ICE CREAM CO.

Manufacturers

Quality Ice Cream
Brick and Frozen
Specialties

Phones

Cumb. 322 Home 608

103 College Street

Jackson, Tenn.

CALL

W. J. LANIER

FOR

GROCERIES

Prices Right : Union Boosters

Phones 117

McCowat-Mercer
Printing Company

Church and LaFayette Streets

Stationers, Printers and Engravers
College Annuals, School Papers and
Catalogues. Sporting Goods.
Jackson, Tennessee.

Mr. Stovall—"You're three quarters of an hour late. What do you mean keeping me standing here like a fool?"
Mrs. Stovall—"I can't help the way you stand."

Mrs. Stanfield—"Katherine, Paul brought you home very late last night."
Katherine—"Yes, it was late, Mother. Did the noise disturb you?"
Mrs. Stanfield—"No, dear, it wasn't the noise, it was the silence."

"Union" Penants 50c to $3.00

"Union" Stationery

UNION UNIVERSITY BOOK STORE

Owned and operated by Students of Union University

"MY COLLEGE DAYS"

Memory Books

"UNION"

Photographic

Albums

$1.00

to

$4.00

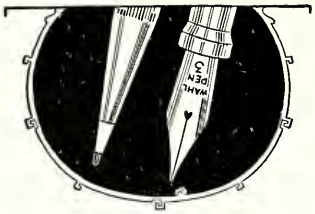

EVERSHARP
matched by
WAHL PEN

WORKERS—hard workers, long workers, perfect workers are Eversharp, America's foremost pencil, and Wahl Pen, the all-metal pen that holds more ink and cannot crack. Buy both—they will last you for life.

"UNION"

Pillows

$3.00

to

$6.00

Mr. Harris—"Where's Mary?" Mrs. Harris—"Gone to see 'The Barber of Seville.'"
Mr. Harris—"If that girl gets her hair bobbed, I swan I'll spank her. I don't care if she is eighteen."

LONG-JOHNSON, JACKSON, TENN.